POLICE HUNT EX-SENATOR

WEATHER—Generally fair. FOURTH EDITION

AMERICAN

VOL. 7—No. 343. Registered U. S. Patent Office. BOSTON, FRIDAY, MARCH 3, 1911. PRICE ONE CENT.

Copyright, 1911, by the New England Newspaper Publishing Company.

BASEBALL

JANVRIN SOX HERO ON COAST

By MERTON E. BURKE.
American Correspondent on "Red Sox" Coast-to-Coast Tour.

LOS ANGELES, March 2.—The Red Sox have been taken by California by storm and many praises are being sung to the hand of Boston boys who are out here to get in shape for the big baseball season and incidentally to give the Coast boys a taste of the finest game on earth.

Merton E. Burke.

In San Francisco the Regulars are holding forth in a series while the youngsters are speeding up at the expense of the Angelenos.

Today the Regulars play San Francisco, while the Youngsters play the Los Angeles boys in a second game.

Yesterday's game here was an eye-opener to what the recruits can do when pushed to it.

Young Harold Janvrin is the hero of the hour. It was a clean-up hit by him in the last of the tenth, which made it possible for Bigger, to score the winning run. Bigger, too, out-boxed in the tenth-inning emergency and landed on the ball for a three base hit.

Youngsters Loom Up Big.

Believe me, these two young men are out for big league ball and they will be seen at Huntington avenue this season.

Perry's nifty fielding—and he is no mean hitter while he's doing it—is going to get him somewhere, too.

Bill Carrigan, who is in charge of the Colts, got them through their paces in style. Too one error or one day seems to have been the playing of Dale in the box in the eighth. Dale is not feeling well, but I think he will come up to the mark when in condition.

Mohlenbrink and Sheehan, two new catchers, did excellent work. Sunnamaker is particularly quick. Barger, Mullins and Collins were given a chance at long bats. Mullins has a speedy delivery about him that is very handy when men are on bases.

When Los Angeles got in the game in the eighth Carrigan replaced Perry in the slimmer, packed up the whole outfield, coached them on to the job and shut out the Angelenos rules while he coaxed in a run in the ninth on a passage in the tenth. Carrigan is a heady piece of energy and the minute he took hold of the boys a change in their work was noticeable.

Thoney Gets Back in Form.

Engle, with the exception of one bad error, delivered the goods at first and there is a chance he will land there regular.

Old friend, Jack Thoney, ran for Sheehan in the ninth and scored. It did seem good to see the old boy running around the bases again and he went some, too.

All told, this bunch of recruits will bear close watching. They may induce Manager Donovan to make up the old force if they keep on at this pace.

Just discovered that Babe Sheehan, who has been working to reduce from 210 to 190 pounds, was in Boston a few weeks ago and hit the high spots. It seems he has a spending acquaintance with a young lady at the Conservatory, and, being a wealthy young man himself, he has a right to ride in Lodge 1892 wagons if he wants to do so.

Secretary—Reminded all of the flowers in May.

Here is the box score of the game between Bill Carrigan's Colts and the Los Angeles Regulars—a game that was won by the Red Sox, when Harold Janvrin sent home the needed run in the tenth inning:

RED SOX.	ab.	r.	bh.	po.	a.	e.
Perry, c.	3	1	2	4	0	1
Engle, 1b.	3	2	2	8	1	1
Riggert, 2b.	4	0	1	1	4	0
Yerkes, ss.	3	1	0	1	4	0
Janvrin, 3b.	4	0	1	1	2	0
Thoney, rf.	1	1	0	0	0	0
Hooper, rf.	3	0	0	1	0	0
Bigger, cf.	4	0	1	2	0	0
Mangan, p.	2	0	0	0	2	0
Shean, c.	1	0	0	1	0	0
Carrigan, c.	2	0	0	1	4	0
Kaiser, p.	3	0	0	0	2	0
McHale, p.	1	0	0	0	2	0
Dale, p.	0	0	0	0	0	0
Collins, p.	0	0	0	0	0	0
Totals	40	4	7	15	20	11	1

LOS ANGELES.	ab.	r.	bh.	po.	a.	e.
Dyer, c.	5	2	1	6	0	0
Cook, lf.	4	1	0	0	0	0
Lindsay, 2b.	4	0	0	3	3	0
Atkin, 3b.	4	0	1	3	1	2
Smith, ss.	4	0	0	1	2	0
Phillips, Lf.	4	0	0	1	0	0
Hall, rf.	4	0	0	1	0	0
Ostdiek, 1b.	4	0	0	10	0	0
Quinlan, c.	1	0	0	0	0	0
Perry, p.	2	0	0	0	0	0
Crisp, p.	0	0	0	0	0	0
Unger, p.	1	0	0	0	0	0
Webster	1	0	0	0	0	0
Totals	38	3	7	10	28	9	2

*Ran for Shean. †Batted for Perry in fourth inning. ‡One out when winning run was scored.

Red Sox	1	0	0	0	0	2	0	0	1	0—4
Los Angeles	0	0	2	0	0	0	0	1	0	0—3

Two-base hits—Howard, Thoney. Three-base hit—Bigger. Sacrifice hits—Yerkes, Janvrin. Base on balls—By Kaiser, 2; by Dale, 3; by Crisp, by Unger 1. Passed balls—Albert, 2. Wild pitches—Unger, Crisp. Struck out—By Kaiser 4, by Unger 4, by Crisp 4, by Unger, 1. Time—1h. 49m. Umpire—Finney. Attendance—2,000.

MOTOR SHOW RHYMES—Half a page of them in the City Life Section of the Sunday AMERICAN.

R. W. LARDNER, NEW BASEBALL EXPERT OF BOSTON AMERICAN

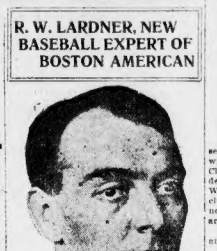

BASEBALL? WELL, JUST READ THIS!

The Boston daily and Sunday AMERICAN will publish the best and most complete baseball news in New England this year. It will have all the scores of the National, American, New England, Eastern and Connecticut League games in its late baseball editions daily, together with all of the news of all of those and other leagues, and of all the amateur and semi-professional teams in New England. It has organized the greatest corps of baseball writers ever collected in the New England States. Every city and town is represented.

Its baseball stories will be written by the most competent baseball writers in the country. They will be accurate and graphic and will represent the very best expert opinion.

Ringgold W. Lardner will write for the daily and Sunday AMERICAN the best baseball stories of the Red Sox and the Rustlers. He was baseball and football expert for the Chicago Examiner; later for the Chicago Tribune and from November last, editor of Sporting News, at St. Louis.

Mr. Lardner has a complete knowledge of baseball and the men who make it and play it in the big leagues and his stories will be of rare interest.

The AMERICAN will also publish the baseball stories of Hugh S. Fullerton, Charles Dryden, Sam Crane and others of the most noted sporting writers in the country, besides all of the other sporting news by the best experts in the several departments of sport in the United States. Its news of New England baseball will be written by scores of the best baseball writers in the East.

PRINCIPAL SUES FOR $3,000 SALARY

SALEM, March 3.—Hobart A. Whitaker, a former principal of the Salem High School, today brought suit against the city of Salem to recover $3,000 which the principal says is due him in salary. Whitaker was principal of the high school for six years prior to June 27, when on account of poor health the School Board ordered the teacher to take a year's leave of absence. The school committee informed the instructor that he would be given one-half of his year's salary. City Solicitor Coolidge declared the offer of the board to be illegal. As a result of the solicitor's decision, Whitaker has not received the salary.

APPRAISER BUILDING PLANS SUSPENDED

WASHINGTON, March 3.—Both the Massachusetts Senators have received letters from Assistant Secretary of the Treasury Curtis stating that all work had been suspended on the plans for the proposed appraisers' stores building because the total appropriation authorized is regarded as too small. He said that treasury authorities quite generally shared this view, which was first advanced by appraising officials at Boston.

WOMAN BURNED TO DEATH IN KITCHEN

Mrs. Sarah L. Green, a widow living on the first floor of No. 112 Ruggles street, Roxbury, was burned to death early today in her kitchen. It is not clearly established whether she was working about the stove when her garments ignited or was in her chamber and caught fire from a gas jet.

THE WEATHER.

Unsettled, generally fair tonight and Saturday; moderate variable winds.

Sun rises 6:18 a. m., sets 5:36 p. m.
Moon sets 8:48 p. m.
High tide 12:48 a. m., 1:10 p. m.

EXTRA SESSION MARCH 15

WASHINGTON, March 3.—If an extra session of Congress is called, March 15 will be set as the date for convening. Charles D. Norton, secretary to the President, made this announcement at the White House to-day. It is a foregone conclusion that an extra session will be necessary, and members of both Houses are making their plans accordingly.

The Senate passed the sundry civil bill at 12:50 p. m. to-day.

Twenty-four Senators were in their seats when the Senate met at 10 o'clock to-day to begin the last session of the Sixty-first Congress, of which only twenty-six hours remained.

Chaplain Pierce, in the opening prayer, said: "Make plain the way our feet must go."

Senator Stone of Missouri, in charge of the Democratic filibuster, objected to dispensing with reading the journal. The clerks for ten minutes droned the journal of yesterday's proceedings, and when the ten minutes had passed, Senator Stone withdrew his objection and the Senate began the consideration of the sundry civil appropriation bill, carrying $140,000,000.

Senator Stone interrupted the reading of the sundry civil bill and gave notice that he would demand consideration of the Canadian reciprocity measure when the naval appropriation bill was out of the way. The plan had been to take up the naval bill when the sundry civil measure was finished.

The civil sundry bill for the support of the tariff board was reduced from $400,000 to $200,000, to apply to one fiscal year only.

By a vote of 49 to 43, the Senate defeated a resolution by Senator Culberson calling on the tariff board to furnish Congress not later than December next, information concerning the iron, steel, cotton and woolen schedules. The insurgents voted with the Democrats.

In order to appease the Democrats and insurgents, an amendment was then adopted instructing the tariff board to furnish to Congress not later than December 1 all information in its possession regarding the woolen schedules. This was done to prevent a filibuster being indefinitely spread over the defeat of the first amendment.

POLITICIAN FINED FOR PASSING HANDBILLS

William J. Donovan, well known in political circles in Cambridge, and who was among the "also rans" in the race for the Democratic nomination for the Board of Aldermen in that city last Tuesday, was fined $10 by Judge Almy in the Cambridge District Court to-day for passing out circulars on which were printed the words in the streets several days before the primaries. Donovan pleaded guilty to the charge and told the Court so. This amount was given by him to the clerk and he was allowed till to-morrow to furnish the remainder.

NEW HAREM SKIRT BLOCKS BOARDWALK

ATLANTIC CITY, March 3.—A short bifurcated skirt, cut full, and displaying no more than the ordinary bobbin, was shown on the boardwalk at the height of the fashionable promenade period. It was worn by Miss Josephine Davis, a pretty young woman who registered as from New York at the Wilshire Hotel. Miss Davis said from Virginia avenue to Tennessee avenue, where the crowd had grown so dense she could get through, she sought shelter in Youngs Hotel. The police kept the crowd from following. Miss Davis drove off in a bus.

WEAR A POKER FACE, URGES GEN. BARTLETT

"A poker face," is one of the requisites of a good criminal lawyer, according to Gen. Charles W. Bartlett, one of the leaders of the Boston bar. Gen. Bartlett gave a talk on criminal law to members of the bar and to Boston University law students in Isaac Rich Hall. Among the advice he gave was: "A criminal lawyer must have good nerve, rare judgment, ability to keep cool and must wear a poker face when things are breaking badly for his case."

$2,275,000 ON HAND TO MEET PENSIONS

A special deposit of $2,275,000 was today made at the sub-treasury in the Federal Building to meet the quarterly payments of Mne England pensions which begin to-morrow. The pension roll numbers 55,524 persons, of which 48,585 are civil pensioners, 4,731 naval pensioners, 600 Spanish War Veterans and 1,608 widows of soldiers in the War of 1812 and the Mexican War.

WORLD STRIKE MAY CRIPPLE SHIPPING

ANTWERP, March 3.—The greatest maritime strike in history is expected to be ordered by delegates to the convention of the International Congress of Seamen who met here to-day. This will call over two million men and cripple shipping all over the world, including American.

MANUFACTURER DIES ON HIS HONEYMOON

NEW HAVEN, March 3.—News of the death of Walter Crippen, a millionaire manufacturer of this place, was received to-day from Arizona. He was on his honeymoon.

SWAN SONG

WAR SCARE IN EUROPE

PARIS, March 3.—Italy and Austria are preparing to make military demonstrations upon the frontier separating the two countries, as a result of a diplomatic misunderstanding over territorial rights. Both countries are reported to be moving troops. In state circles fears are said to be felt for the permanency of the Triple Alliance if the two nations are not reconciled.

Italy and Austria have for years lived in a truce of arms with the danger of war threatening all the time, in spite of the fact that the two powers have been held together by the force of the Triple Alliance with Germany.

The trouble is due to the Austrian possession of the Alpine province of Italy, which formerly was part of Venice and was retained by Austria after its defeat by Italy in 1866.

In the last ten years the Irredentist movement—a movement for the reunion of the Italian frontier by driving the Austrians from the land in which Italian is spoken—has gained great headway and threatened the Triple Alliance. Only recently the Milan Irredentists petitioned the Italian government to demand that Austria give up the Southern Tyrol, the Isonzo Valley, Trieste and Istria.

Since Trieste is the only valuable port owned by Austria, and its naval station and the whole district its richest agriculturally, the Italian government took no action.

MILITARY AIRSHIPS CHARGE ON PARIS

PAU, France, March 3.—The first aerial military evolutions ever witnessed, culminating in a sensational charge of a squad of Herlot monoplanes, took place here to-day. Captain Bellinger led the detachment of flyers. His followers were Lieutenants De Rose, Du Malberbe and Princeteau and Naval Ensign Conneau. The five machines left their hangars here one after the other with Captain Bellinger in the van. They immediately aligned in military formation, and executed several different evolutions. Then at the word of command they started off on a charge to Paris.

CONFIRMATION OF LEWIS MUST WAIT

WASHINGTON, March 3.—The nomination of William H. Lewis of Boston, for assistant Attorney-General, has been referred by the Senate to the Committee on Judiciary, and the chances are that it will rest there until Congress adjourns. This means he will not be confirmed. Should the nomination fail the President will make a recess appointment, and the new official can come on to Washington and hold the position until Congress reassembles.

WESTERN ROADS NOT TO FIGHT ON RATES

CHICAGO, March 3.—Executive officers of the railroads west of Chicago, will make no attempt to abrogate the decision of the Interstate Commerce Commission prohibiting freight rate increases, and will file cancellations of their proposed general advance on commodity rates with the commission Monday. This is the result of a conference of executive officers and traffic men in this city.

HELD FOR AIDING BOYS IN BREAK

William Hammond, who is forty-five years old and lives at No. 530 Cambridge street, and twelve boys, ranging in age from twelve to sixteen, were arrested by Patrolman Ramsey and Detective Daley on Hay street station to-day on the charge of breaking and entering into the saloon kept by Thomas F. Magee at Cambridge and Charles streets on Sunday night last.

There was $46 in cash and liquor and cigars stolen. The man, who is known around the West End as "Jack" Hammond, waived examination before Judge Wentworth in the Municipal Court to-day and was held in $1,200 for the grand jury. All the boys were either put on probation in the juvenile court or had their cases placed on file. The police say that Hammond told the boys he knew how they could make some money and got them to meet him at Magee's saloon. They say he lured the lad there by various acts that all the rest of the boys did was to look about when a door was opened in the saloon. They say Hammond then took the money with them, keeping half for himself.

J. L. CURRY HELD ON FORGERY CHARGE

John L. Curry, who represented a South end ward in the Common Council in 1910-2-3, before what happened to the charter, and who figured in a case some time ago in the Municipal Court in Boston, was held in $2500 for the grand jury by Judge Almy in the Cambridge District Court to-day on the charge of uttering a forged check for $16 on an acquaintance in the proprietors' office of the Riverbank Court. In default of bail he was committed to the Cambridge jail to await action.

ADMIRAL BARRY IS COURTMARTIALED

SAN FRANCISCO, March 3.—News that the court martial of Rear Admiral Barry is under way at Puget Sound Navy Yard reached San Francisco to-day. The testimony of a number of deck officers has been taken and subpoenas have been issued for officers now at Mare Island calling them to Bremerton to testify. Secretary Meyer is said to have declared that he will hold to a rigorous policy of prolonged naval delinquencies of the former officer.

BOSTON BOOSTERS TO MEET TO-NIGHT

There will be a special meeting at the American House this evening to decide what action the Chamber of Commerce will take in the "Red Sox" boycott movement. There will be good speakers and the merits of the whole proposition will be discussed from all points of view. City Hall begin at 7:30 o'clock and every Chamber of Commerce member interested in "Real Boston" is expected to attend.

CHINESE PLAGUE DEATHS ARE 30,000

PEKIN, March 3.—Famine and plague are spreading over China. The known deaths from the plague number 30,000 and, according to the official statistics the death rate averages 200 daily. But the officials have little knowledge of the conditions in the interior, or, if they have they are not permitting the facts to be known. There are few or no foreigners in the interior, and conditions there, for this reason, are not attracting much public attention.

POLITICIAN HIDING, MAY SURRENDER

Detectives from police headquarters to-day searched Boston for a former Massachusetts State Senator who has been indicted on the charge of conspiracy to defraud the city in connection with certain lumber contracts.

The man wanted was indited, it is said, in conjunction with John L. Sullivan of South Boston. Sullivan gave himself up and furnished $1,500 bail.

It was understood to-day that the former senator would give himself up also except for the fact that he has not yet been able to arrange for bail.

The former senator expects that a rather large sum will be required, and he has had some trouble in getting at his friends, it is understood, because of the fact that if he appears on the street he will be taken into custody at once.

Plan to Raise Bail.

Friends of the former senator said this afternoon that it was only a matter of hours until the bail would be arranged and that then the indicted man would surrender.

Just where the man is no one would say, naturally, but they intimated that he was headquarters in the arrangement of the bail because it was necessary to do all of the negotiating over the telephone.

In the meantime the inspectors from police headquarters, with an indictment warrant in their possession, calling for the arrest of the former Senator and amendment politician, were rounding the haunts of the man in search of him.

The man wanted is said to be the "main kicker" in the lumber graft case in which John L. Sullivan was arrested.

It is understood that former Senator Wentworth in the Municipal Court to-day and was held in $1,200 for the grand jury. All the boys were either put on probation in the juvenile court or had their cases placed on file. The police say that Hammond told the boys he knew how they could make some money and got them to meet him at Magee's saloon. They say he lured the lad there by various acts that all the rest of the boys did was to look about when a door was opened in the saloon. They say Hammond then took the money with them, keeping half for himself.

BAR-BOTTLE BILL ARGUED

Room 240, the largest hearing room in the State House, was crowded again today for the second hearing on the Bar and Bottle Bill. A previous hearing was held last Wednesday. There was nearly as great a crowd today but it was more orderly.

Wednesday's hearing was on a bill to repeal the present Bar and Bottle law. To-day's hearing was on two bills which seek the same end indirectly. The bills ask that first and fourth class licenses be issued jointly.

More than 400 spectators were present at to-day's hearing and of that number at least 100 were men. By opening the hearing, Senator Melvin M. Nash, Senate chairman of the Committee on Liquor Laws, requested each side to choose one person to handle the case for that side. The petitioners chose Thomas D. Strange, a lawyer for the liquor interests. Robert A. Woods of the South End House, lead the forces of the remonstrants. By his side during the hearing sat Lawyer Melvin M. Johnson.

Not a Repeal of Bill.

"This law is not a repeal of the Bar and Bottle bill as the remonstrants will tell you," said Mr. Strange in opening the arguments for the petitioners. "If the Bar and Bottle bill was to be repealed next week I would still come before you and urge the passage of these bills.

"What they do, we contend is of most advantage to the saloon keepers. They remove the confusion of the various laws that now exist. Under the present arrangement the Boston Licensing Board issues five classes of fourth class licenses. One is marked class A and the other class B. The tax levied for these two kinds is the same. But the confusion comes in that the kinds of fourth class licenses in Boston vary with those issued outside of Boston.

"This classification of fourth class licenses is not provided for by law. It is made by the rules adopted by the Boston Licensing Board.

"There is added confusion from the fact that the city taxes all dealers who sell liquor in less than five gallon quantities, while the federal government taxes those who sell more than that amount. I argue that putting the fourth and first class licenses under one head, as these bills provide, will do away with all that confusion which only works a hardship upon the retail dealer and does the public no good."

When Mr. Johnson followed Mr. Strange, the remonstrants won their first victory in the hearing. The latter had asked for the privilege of speaking last declaring that he was the opposite to Mr. Strange upon which rested the burden of proof to speak first.

Johnson Wins a Point.

Mr. Johnson opposed this request. Chairman Nash of the Committee on Liquor Laws decided in favor of Mr. Johnson and declared that each side should be given the hour and a quarter to the morning session and one hour of the afternoon session.

Mr. Johnson spoke briefly, declaring that the proposed bills were nothing more or less than attempts to repeal the present Bar and Bottle law.

Miss Alice L. Higginson, general secretary of the Consumers' Charities, spoke in opposition to the bills. She declared that the building in the South End House was the same as introducing the saloon into the home. She told of several instances where homes had been wrecked by liquor being brought to them.

Thomas Brennan of the Boston Social Union and Meyer Bloomfield of the Civic Service House spoke against the bills. E. A. Hanson also said that he had made a study of the conditions in this city, declared that he had seen a man stupidly drunk after only five drinks in a South End saloon.

EXPLOSION KILLS 3 AT NIAGARA FALLS

NIAGARA FALLS, Ont., March 3.—Three men were killed, two fatally hurt and four others seriously injured by an explosion in a pen stock at the Ontario Power Company's plant here to-day. The explosion is believed to have been caused by fire damp.

PARAGUAY REBELS PROCLAIM REGIME

BUENOS AYRES, March 3.—The Paraguay rebels proclaimed a provisional government with the president captain of Yan Ignacio. The revolutionary forces have captured Encarnacion.

HONK! HONK! HERE IT IS!

If you own, or expect to own, an

Automobile

You cannot afford to be without the Great Special Automobile Section of the Sunday AMERICAN.

If you are a chauffeur; or if you run

Your Own Car

You will get many valuable hints and suggestions and the newest ideas about autos in the Special Section

With THE GREAT

Sunday American

BOSTON 'PIKER,' SAYS M'NARY

Is Boston a "piker?"

Is the Hub a "pinayune town?"

That is what William S. McNary, former Congressman from South Boston, says of this city. He goes even further and declares that it is a city of resolutions—it passes resolutions but never does anything.

This characterization of Boston by so prominent a man as Mr. McNary will be calculated to make a great many persons sit up and take notice. It was at the banquet of the Massachusetts Real Estate Exchange, at the American House last night, that Mr. McNary held the city up to scorn. He was discussing the transportation problem of the city.

People Are Tightwads.

"Boston is and long has been a pinayune and piker town," stated Mr. McNary with a good deal of warmth. "It's people are afraid to spend a little money in the way of development.

"Boston is noted as a city that considers things and passes resolutions, but never does anything. It absolutely needs an expenditure of $25,000,000, but if this was proposed there would be hundreds to cry out that the taxpayers were being imposed upon.

"Boston is on the verge of becoming a really big city, developed in every way, or is going to stop altogether, for it can't be built up without the expenditure of some money. Why, the seven say that no money should be spent on docks until they have been previously rented. Where would New York be to-day if such an attitude had been taken?

"The trouble with the whole transit system is that it has been developed piecemeal. The people in 1907 demanded an elevated railroad, which was out of date then and has been out of date ever since.

Brains in the Back Bay.

"It is most natural that the Back Bay gentlemen who compose our Transit Commission should work for subways out in that territory. By the way, did you ever realize how many Back Bay men there are on the Transit Commission and all the other commissions? One would think that the men of other localities lacked sufficient brains to be considered on these commissions."

Other speakers were John J. Martin, Charles S. Baxter, Elbridge H. Anderson, Alexander Whiteside and George H. Upham, all of whom discussed the subway question in Boston.

Makes Home Baking Easy

ROYAL

BAKING POWDER

Absolutely Pure

The only baking powder made from Royal Grape Cream of Tartar

NO ALUM, NO LIME PHOSPHATE

TO-DAY'S CABLE NEWS

Up to Midnight London Time

More Riotous Scenes as "Apres Moi" Is Given.

PARIS.—Henri Bernstein's new play, "Apres Moi," was put on again at the Comedie Francaise after a brief suspension. The usual disturbances occurred. Magnesium was dropped from the gallery and exploded, causing several women to faint. Outside the theatre several thousand manifestants kept the police and mounted republican guards busy. Marcel Nadaud, as a substitute for Bernstein, fought a duel with Leon Daudet. Swords were used and Nadaud was wounded in the arm.

Professor Van Hoff Dead.

BERLIN.—Professor Jakob Heinrich Van Hoff, the chemist and author, is dead. He was professor of chemistry at Berlin University, and in 1901 received the Nobel prize of $40,000 for research in chemistry. In 1903 he delivered a course of lectures at the University of Chicago. The professor had written extensively on the subject which he made a life study. He was born in Rotterdam in 1852.

Caught Bomb in His Hands.

CALCUTTA.—The attempt of a Bengali youth to assassinate with a bomb a British official who was in an automobile was frustrated by the official catching to see the bomb thrown. He was a good cricketter and caught it in his hands. The bomb was spherical and three inches in diameter. The incident seemed to onlookers as if the ball had thrown a bull to another player. The thrower was arrested.

New Ocean Liner Launched.

ST. NAZAIRE.—The new steamship Rochambeau, for the New York service of the French Steamship Company, has been successfully launched here. The steamer is of 17,500 tons, 535 feet long, 12,500 horsepower and an estimated speed of seventeen knots. She will accommodate 450 cabin passengers and 1,450 in the steerage.

Grenfell Honored by King.

LONDON.—A signal honor was to-day paid to Dr. Wilfred Grenfell, the eminent American missionary, by King George. The King called him to Buckingham Palace to discuss his missionary labors in Labrador before he left for the United States.

Accept Carnegie Insect Offer.

LONDON.—Lord Cromer announces that the Imperial College of Science has accepted Andrew Carnegie's offer to defray for three years the expenses of four young men to be sent to the United States to receive a thorough training in the practical methods of dealing with noxious insects.

Bar Trouserettes at Opera.

ST. PETERSBURG.—Women must not wear trousers at the imperial opera. A lady who had booked a seat arrived in a low culotte and was turned away.

Anglo-American Stores Burned.

BLYTH, Eng.—The stores of the Anglo-American Consolidated Oil Company were gutted to-day by fire; loss $500,000.

ILLNESS OF SON OF ALFONSO ALARMS

MADRID, March 3.—The illness of little Prince Jaime, the second son of King Alfonso of Spain, is causing serious apprehension. The boy, who is suffering from an affliction of the throat, is now under the care of Professor Henry Raymond, the eminent specialist, who was hastily summoned by the King from Geneva.

$35,000 PRIZE COUPON DISTRICT 1 VOTE

NAME

ADDRESS

TOWN AND STATE

VALUELESS AFTER MARCH 17, 1911.

TIPS TO CONTESTANTS

By THE CONTEST EDITOR.

The Contest Editor had a dream. He had eaten a light supper of Welch rarebit and mince pie and ice cream and pickles. So he galloped through Dreamland on a nightmare. And his dream was this:

He found himself condemned forever to decipher the handwriting on some of the subscription blanks sent in for candidates in the AMERICAN'S $35,000 Prize Contest.

Some of you candidates just ought to come into the Contest Department at No. 272 Devonshire street and look over specimens of the handwriting with which the Contest Editor and his assistants have to wrestle.

Handwriting! Some of it looks more like foot writing. Honest to goodness, the Contest Editor has subscription blanks in his possession right now that are filled out in handwriting which reminds him of those weird inscriptions cut into the Assyrian and Egyptian tablets up in the new Art Museum.

Not being an Assyrian or an Egyptian, the Contest Editor asks you candidates, please, please write plainly when you fill out the blanks. Likewise please ask your friends to write plainly. If the writing cannot be read, how to the Contest Editor to read it? How is he going to send back the return post card and the newsdealer's order to subscribers whose names he can't decipher? How is the candidate to receive vote credit for the subscription. In general, how is anything to be anything when you can't tell what's written?

Be More Explicit.

Well, if you want subscriptions to result in vote credit, WRITE PLAINLY.

Also give full name and address on the subscription blanks.

There! The Contest Editor feels better, having got that out of his system. He doesn't mean to scold. But you candidates know how vital it is at this particular time to get the benefit of every subscription. Now that the AMERICAN has come forward with a double prize offer for March you need to be more careful than ever.

You know that double offer.

First, there is a special bonus of 5,000 votes given for each and every lot of ten subscriptions turned in between March 1 and March 31.

Second, a 1911 automobile runabout will be given to the candidate who polls the highest vote by subscription during March.

You need to do big work in March, both on account of the vote bonus and the March auto prize, and also on account of the extra opportunity to boost your standing in the main contest for the 1,000 prizes. This March vote bonus is a splendid chance to bring that capital prize, the $1,000 automobile, and two lots at Riverton-on-the-Charles so much nearer yourself and your loved ones.

Two Motor Boat Prizes.

It is an equally splendid chance to win one of the seven automobiles, seven pianos, seven motor boats or one of the 978 other prizes.

Watch for the list of winners of the FIFTY-THREE special February prizes in the SUNDAY AMERICAN of March 5.

Next—watch for the first list of candidates' standing by districts on Sunday, March 12.

Meanwhile—GET BUSY on that double March offer.

How to Treat the Skin

Many skin diseases like eczema are due to an external cause and are not the result of impure blood. The taking of internal medicines is a waste of time and money, as many sufferers can testify. The simplest and safest remedy is Cadum, the new medical compound. It stops the itching at once, and the healing begins immediately. People who have suffered for years and who have tried everything should take fresh courage, for this new compound is different from anything else. It is for sores, psoriasis, ulcers, ringworm, rash, pimples, scaly skin, scabs, eruptions, blotches, itch, etc. 10c and 25c per box.

R. H. WHITE CO.

SATURDAY IN "OUR BUSY BARGAIN BASEMENT"

$1.59 Well Spent!

When you purchase one of these Boys' Knickerbocker style Suits—Worth at the very least $2.50. Take our word for it you will never regret the investment.

Boys' 2.50 Suits 1.59

Double-breasted, knickerbocker trousers, gray, blue or green mixtures, well made and finished, with an excellent cotton lining. Sizes 8 to 16 years.....

Boys' 3.00 Suits 1.98

Knickerbocker trousers, blue, gray or fancy mixtures, lined with a good cotton lining, an excellent suit for school or dress wear. Sizes 7 to 15 years.....

Boys' 69c Trousers . . . 39c

Knickerbocker style, in blue cheviots and fancy mixtures, cut full and roomy. Sizes 5 to 16 yrs.

Boys' 50c Blouses 29c

Good quality madras, light or dark figures or stripe patterns....

1.59

Boys' and Misses' Shoes

1.75 and 2.00 Shoes

Boys' School Shoes that will stand rough wear, made of a fine grade of box calf, footform last, ⅛ double sole.

Sizes 9 to 13....$1.23
Sizes 1 to 5....$1.49

1.25 Shoes . . 98c

Boys' School Shoes, made of genuine satin calf leather, wide toe and ⅛ double sole; will give excellent satisfaction.

1.75 and 2.00 Shoes

Misses' and Children's, in vici kid, gun metal and patent colt, button or lace style; Hosiery calf in button style only, also storm high cuts, button or lace, in gun metal leathers.

Sizes 8½ to 11..$1.23
Sizes 11½ to 2..$1.49

3.00 Shoes . . 1.57

Girls' gun metal, patent calf or genuine Hessian calf, button or lace style. Sizes 2½ to 6.

Filene's — Tunnel Bargain Basement — Filene's

NO OTHER STORE IN THE WORLD has a System of Automatic Price Reductions. This Means Savings for You Every Day in the Filene Tunnel Bargain Basement.

95c

360 More Kimono Sleeve **Waists** **95c**

(1.50 Values) Last Monday we advertised 192 of these Waists—with KIMONO SLEEVES—By mail, 10c extra. NOT ONE SOLD. RECEIVED 360 MORE FOR SATURDAY.

1.49

Girls' Cashmere Dresses **1.49**

(Catalog Prices 3.98 and 4.98)

Also Girls' 2.50 Wash Dresses, in gingham, percale and linene; many styles and colors; fancy trimmed models, high and low neck; sizes 6 to 14.

1.89

Every Child's Coat **1.89**

ANOTHER EXTRAORDINARY CLEARANCE—Plain and curly bouclés and embossed plush; suits to match; chevriot coats, sizes 2 to 6, in this catalog price 2.98 to 5.00. EVERY CHILD'S COAT IN THE BASEMENT AT ONE-THIRD TO ONE-HALF MARKED AT STILL LOWER PRICES.

5.95

Misses' 3-Piece Suits **5.95**

Sizes 14, 16 and 18. Catalog price 18.48—AN UNUSUALLY LOW PRICE FOR ALL-WOOL TAILORED 3-PIECE SUITS—mostly in blue and black.

Getting Ready for the Season's Biggest Sale of UNDERMUSLINS Next Monday—See Announcement Sunday!

HUNDREDS OF OTHER LOTS NOT ADVERTISED—SATURDAY!

Exchange Trust

A Trust Company is just what its officers make it. The officers of the **Exchange Trust Co.** are striving to make their company the most useful financial institution in Boston—primarily to its depositors.

At our main office—**33 State Street**—and our branch office—**124 Boylston Street**—can be found men capable in all ways of lending every modern banking assistance to patrons—something away and beyond the mere assurance that your funds are safe when deposited with our company.

JOHN J. MARTIN

President

Saturday Is Children's Day Here

Houghton & Dutton Co.

It pays to pay Cash

NEW ENGLAND'S GREAT CASH HOUSE.

Teach the Children Economy and Trade at a Cash Store

Our Famous Girls' Dresses for 98c

Every day we add new styles to our wonderful assortment of Girls' Dresses. We show here just four models taken from the immense assortment displayed on our tables. Be sure and see our dresses before buying elsewhere for we believe that the assortment and values cannot be equalled.

"Thistle Down" "Darling" "Princess" "Dot"

PRINCESS—Girls' Dresses of galatea cloth in stripes, piped with plaid gingham and white pearl button trimmed, buttons in back from neck to hem, full sizes 6 to 14 years, for..... **98c**

THISTLEDOWN—Girls' Dresses of fine gingham, in a beautiful assortment of plaids, full pleated skirts, trimmed with tie and white pearl buttons, buttons in back from neck to hem, sizes 6 to 14 years, for..... **98c**

DARLING—Children's Dresses of extra fine gingham, in blue and white and pink and white checks, yoke of fine bambuzg, full pleated skirt, an excellent value, beautiful style, sizes 2 to 5 years, for..... **98c**

DOT—Children's Dresses of fine gingham, in large plaids, beautiful pink and brown plaids, trimmed with hamburg, buttons from neck to hem, sizes 2 to 5 years, at..... **98c**

We will promptly fill all orders sent by mail. Please send size and mention the name of the dresses required. Your money will be cheerfully refunded if not entirely satisfied.

Children's Underwear and Hosiery

Children's 50c Sweater Coats—Oxford gray wool mixed, plain and trimmed; sizes 22, 24 and 26 only. Saturday at 23c each **23c**

Misses' 75c Union Suits—Jersey ribbed, medium and heavy weight; sizes 32 and 34 only, high neck, long sleeves, ankle length. 29c per suit **29c**

Youths' $1.00 Shirts—The Collegiate brand, negligee style, attached laundered cuffs; new spring patterns; some stores get $1.50 for these same shirts. Saturday only, at **75c**

Misses' and Boys' Hose, 1x1 ribbed, fast black, lisle thread and cotton; three-thread knees, heels and toes. The best 25c stockings. Saturday only at half price, 12½c per pair **12½c**

Boys' $2.50 Sweater Coats—Heavy pure wool, plain oxford gray and oxford crimson trimmed; full fashioned. Saturday only, at $1.49 each **1.49**

Children's 50c School Umbrellas—Fast black English gloria, rainproof. Saturday only, at 29c each **29c**

Boston's Best Bargains for Boys

Again We Demonstrate the Advantages Gained in Buying the Boy His Clothing Here

We place on sale Friday and Saturday 1,000 Suits in all the Spring fashions. Included in the assortment are blue serges, cheviot and a fine variety of gray and brown cassimeres. Here are the double breasted effect, with Knicker Pants for boys of 7 to 17 years. The Norfolk style and sailor blouse in sizes 6 to 10, or the Russian with sailor or military collar for the 3 to 8-year-olds. We carry a better assortment at this price than any other store and we believe our values cannot be equalled. We offer the entire lot of 1,000 suits at **1.98**

Four samples of our great Suits at 1.98

Boys' All-Wool Blue Serge Knicker Confirmation Suits, $2.98—The only store in New England to sell an all-wool blue serge Knicker Suit at this price. Remember, the pants are lined and seams taped, and warranted to wear: sizes 7 to 17..... **2.98**

Boys' All-Wool Suits, with two pairs of linen lined knickers, in blue serge or gray and brown cassimeres; sizes 9 to 18. Just think of getting the boy a suit with two pairs of pants, worth $7.50, Saturday, at..... **4.98**

Boys' Knickers, in lined blue serge, corduroy and all-wool fabrics, in gray or brown mixtures; sizes 8 to 17 years. The usual $1.49 value, and every pair is warranted to wear. Again we demonstrate the fact that the boys' best knickers are here at..... **98c**

Should you order by mail, please mention the kind of fabric you would like and size required. We will cheerfully refund your money if not perfectly satisfied.

Juvenile Footwear Bargains

Clearance Sale of Storm Shoes for Girls, All Marked Down to Clear in Two Lots at 89c and $1.59 a Pair

For Boys—Balance of tan high shoes, cut from $2 and $3, to only ... **1.49**

Girls' School Boots—In all sizes to 2. Clearance sale, at **75c**

"Educator" Ankle Ties for children, in tan and red, cut to **69c** and **98c**

Special Sale of Oxfords, Pumps and Slippers for young ladies, suitable for party and street wear. 3,000 pairs, in 50 styles; you can save $1.00 and more on each pair, in 3 lots. Marked 129, 1.69 and 1.98

Tan Boots for High School and College Girls' Wear—Tan button boots are all the rage for early Spring wear. We have them in two grades, at **2.98** and **3.39**

Buy "Beacon" School Shoes for boys, extra value, from **1.25** to **1.75**

Do Not Forget to Take Home a Box of Our Saturday Chocolates

A Full Pound Box containing an assortment of twenty-five kinds of very choice chocolates, including nut varieties, nougatines, fruit centres, jellies and many other sorts. These chocolates are warranted to be made of the purest material obtainable, and are received fresh at our retail counters, direct from our own factory, every Saturday morning. We guarantee the quality to be far superior to any other offered at any approximate price. They are equal to the 50c and 60c chocolates offered elsewhere. The price of a box containing

A Full Pound Is Only 27c

And Double Legal Stamps Forenoons

COUNT APPONYI TALKS ON WARS AND THE ADVANCE OF AMERICA

A war between Japan and the United States is possible in the opinion of Count Albert Apponyi, Privy Councillor to the Emperor of Austria, who had an early breakfast today at the Hotel Bellevue to fortify himself for two exceedingly busy days in Boston.

"Possible, but highly improbable, and to me incredible," was the way the Count expressed it.

"There is no doubt that many of our leading men in Europe believe that a war between Japan and the United States is coming. It is also true that men high in the world of business and the councils of European States hold the same belief in regard to an inevitable war between Great Britain and Germany. Ask them why they have such opinions and they will not be able to tell you. Personally I believe war between these four countries is almost unthinkable.

Country Is Advancing.

"What possible reason could Japan have for going to war with a mighty nation like your United States, with its wonderful and progressive people, its boundless wealth, with the fire of patriotism burning more brightly than ever here? Everything in your fine country is much advanced since I was here seven years ago. You have advanced not only in riches, but in science, in art, in everything that makes a nation great.

"I have heard it said that Japan covets Alaska, where your richest mines of gold are located. I cannot believe this is true.

Count Apponyi, usually accorded honors hardly less than that of his sovereign, the venerable Kaiser Franz Josef of the dual monarchy of Austro-Hungary, fits into the simple democratic environment of America like one who had adopted Uncle Sam for his ideal.

Notwithstanding a somewhat noisy and semi-violent campaign waged against Count Apponyi by the Slovaks of the United States, who denounce what they assert has been his tyrannical administration of repressive laws directed against them, Count Apponyi says there is really nothing to the Slovak agitation save noise and lies. Certainly he goes about with complete disregard of his critics and aside from his secretary seems unguarded.

He talked in the most interesting manner of his visit and of the Slovak problem. He was absolutely frank on every question which he regarded as proper for him to discuss, but was very careful to make no comment that might be construed as an interference with American problems, whether social, industrial or political.

Talk on War Rumors.

Count Apponyi was very much interested in the report of threatened trouble between his imperial master's forces and those of Kaiser Josef's ally, King Victor Emmanuel of Italy.

"But I know nothing of the facts," he protested. "I read what the newspapers say. That is all I know. Of course, I cannot express any opinion on something with which am completely unfamiliar."

Count Apponyi read a circular sent out by twelve Slovak clergymen, Roman Catholic and Protestant, in which appeared a letter addressed to him requesting that he visit the Slovak people in the several American cities and study how they have prospered under the conditions which prevail here.

They say the object of their protests against Magyar methods of administration, as Count Apponyi stands for them, is to establish like conditions of freedom and toleration in their native land. They charge that every effort is made to destroy the Slovak language, and that the Magyar population of Hungary is only a bare majority over the Slovaks.

"The men who oppose you, Count Apponyi, have made a deep impression on the American public. Their allegations seem plausible. Will you give the American people your side of the controversy? Surely there are two sides to this problem. What have you to say?"

Just a Simple Lie.

Count Apponyi listened with a smile to this rather formidable question? Then in the most determined way he answered.

"There are not two sides to THIS question," he said. "There are never two sides to a lie. The assertions made by this handful of agitators who have no reasons whatever for their attempt to disrupt the political union of our country, who have nothing to base their allegations on, are nothing but pretexts, just lie, that is all."

"The conditions which prevail in Hungary are practically the same as in America. We permit them to teach their language in their own schools and make but two conditions. The first is that the Magyar language as the language of the state, a majority absolutely of all the people of Hungary and 80 per cent. of the educated classes, shall be taught. It is just like your authorities here permit European languages to be taught, but insist on English as of first importance. Our second condition is that the curriculum shall be of a patriotic tendency."

One Version of a Riot.

"They make a great noise about the riot in the village of Csernova, where some peasants were killed in a quarrel growing out of the suspension of a priest, against whom serious charges of an ecclesiastic nature had been made. His bishop sent another priest to consecrate the church and the peasants tried to disarm the six or seven policemen sent as an escort.

"There are riots everywhere. This particular one was a most regrettable affair, but it had absolutely no significance except that it was seized upon by the irresponsible agitators who are playing on the prejudices of the Slovak people for their own sinister purposes—which have only one ultimate object, the disrupting of the kingdom.

"As far as it has been in my power I have done everything possible to maintain the unity of our nation. In doing that I have made some enemies. But I consider it an honor that every enemy of my country and its complete unity should regard me, Count Apponyi, as his enemy."

Count Apponyi was asked if he had noted the centralization of American industries, and if in that saw any menace to the Democratic principle in politics.

"For example, Count, do you think that with the awakening of the American people that the great men like Morgan and his type who are autocrats in industry will submit to changed conditions or resist them?" he was asked.

"That is a strictly American question. I cannot speak on that," was his cautious reply.

Our Enemies in Europe.

"Is it true that there exist in Europe an influential class which hopes to see the American Democracy fail?"

"Undoubtedly that is true. But it is also true that every friend of real liberty in Europe looks to America as the inspiration of the human race. I do not believe your mighty experiment in government will fail. I see not the smallest indication of it.

"America has peace among her own happy and united people, and can do more than any other nation to maintain peace and make it universal. That you will sometimes have what seem to be failures in administration means nothing. That is because of human weakness. In the main, I can see nothing but a great future for America. The friends of liberty in all the world rejoice that this is so."

Later in the day, as the guests of Former Governor Long, Count Apponyi, his two secretaries, John de Skolny and Tibor de Smilovsky, and the two members of the Austria parliament, Josep de Plakovics, and Edwast de Kovacs, visited Gov. Foss at the State House.

Guest at Harvard.

The Count's program for the remainder of the day was an active one. In the afternoon he went to Harvard to be the guest of the Cosmopolitan Club at an afternoon tea. The rooms of the Cosmopolitan Club are in Holyoke House. Afterward he addressed a meeting open to all members of the university at Emerson Hall, on "Some Aspects of the Constitutional Growth of Hungary and Her Relationship with America."

Tonight, when the Count speaks at Fanueil Hall, he will be met by a committee of Boston's prominent Hungarians, among them Dr. J. G. Green of Malden, chairman; Perl Weiss, instructor at the immigration office, secretary; Axel de Szigmary of Cambridge, Julius Rotter of Boston, Alexander Szitsay of Cambridge, Morris Steinmetz of Cambridge, Jonas Klein of Boston and George Klein of Charlestown.

Dr. Green will address the Count in Hungarian and Mr. Weiss in English. A host of white roses will be presented by Miss Ida Szatmary.

COUNT APPONYI, WHO TALKS ABOUT AMERICA AND WAR

COUNT APPONYI

'DOWN AND OUT' CLUB FAREWELL

WASHINGTON, March 3.—Society today said farewell to some of its most noted social leaders, wives of the "Down and Out Club" Senators, including Mrs. Nathan B. Scott, wife of the retiring Senator from West Virginia, who gave a "farewell luncheon" at the New Willard.

Gathered around the festive board, which soon became gloomy enough, were a number of other retiring leaders, including Mrs. Depew, Mrs. Hale, Mrs. Bob Taylor, Mrs. Bourrell and Mrs. Tawney.

PUBLIC LETTER TELLS OF TROTH

Miss Dora May Murrell of No. 57 Belvidere street has taken one of the most unique methods of announcing her coming marriage ever attempted. It is a letter published in a new paper at Gardiner Me., she tells her friends in that place she will become a bride at Alston on March 17.

Miss Morrell tells she will leave no other invitation, but that any of her friends who want to see her marrie, will be welcome. She tells them just how to get there on the cars, too. Here is the unusual letter:

"I am to be married on March 17, unless death prevents, and the next real home will be in Baltimore. I am to marry Mr. Henry Elsie Hughes, and I shall not say anything about him because others speak nicer words than I can of one speaking for me, as I have never had the marrying habit very strong, and the only out of caution I have ever had in his behalf was one from daring to start to walk in the dark over a path I could not know. I never like to go where I can not get out.

"However, now I am with, to trust, and do not believe it as well for women to live alone, whenever fit for him or her. I am not sending out any formal invitations, for several reasons which seem good to me, she seeing that I have so many friends I sense and I am sure I should leave out, by inference. I am sending no invitation except this notice to friends, and this I am doing from no marriage any sense of people having given me presents when I carry the day and I should be very sorry to have that sort of sentiment afloat in my wedding, as it always does go where any invitations are posted.

"I am to be married at St. Luke's Church, Cor. Haverill, to one Alston, a week the evening o March 17. Yes, I know it is Friday, but Friday is my lucky day. We go on our wedding to our home in Baltimore, Md., reaching that place on Monday's previous to the above to my present address in Boston March 16, and after a reasonable no of letters or gifts, as of course I know some will desire some kind thing to be sent after I leave the 15th, I leave them so if they care to be sent to Baltimore, be Pens. I will sooner than the 21st, and if you do not hear from me at once after I should hear from you, you will know that I have not received word from you. I have known individuals who did not acknowledge their wedding remembrances, but I am not one of that kind.

BABY RESCUED FROM FLAMES

HAVERHILL, March 3.—Fifteen people were driven out by fire in the Mahoney block, Nos. 32-34 Locust street, early today. Some of them were routed by the barking of a black and tan dog owned by John Pappas.

Pappas made a brave rescue of his baby, the youngest of his three children.

Escaping gas from broken jets overcame two call firemen, who were carried out by District Chief George E. Dodge and Refus A. Cuttenden, driver of Combination A.

NURSES PUT OUT HOSPITAL FIRE

Five nurses of the Melrose Hospital acted the part of firemen shortly before 7 o'clock today, when, armed with fire extinguishers and buckets of water, they put out a fire in the laundry building, and at the same time sent one of their number through the hospital to prevent a panic among the patients.

The fire was in the second story, in rooms occupied by Mrs. Flora Joanson and her four-year-old daughter Lucy. The little girl was playing in the bedroom when she found some matches and set the curtains afire.

Five Minutes Sometimes Makes A Big Difference

If You Are Suffering the Tortures of Indigestion and Have to Wait Until Someone Runs to the Drug Store for a Box of Stuart's Dyspepsia Tablets

Free Trial Package.

The instant relief afforded poor overburdened stomachs by the use of a Stuart's Dyspepsia Tablet should be a reason for constantly keeping a box on hand—at home and at the office as well

The Stomach Welcomes Quick Relief.

A Stuart's Tablet not only aids digestion but it certainly does the digesting itself. In other words, it furnishes exactly the same elements for the digestion of food as the natural juices of the stomach. The stomach, therefore, is relieved upon to do any of the work except to churn the juices furnished by the tablet and then push the digested food along into the intestines, where it will be still further digested and the strength taken up by the blood to be carried to the muscles and nerves of the body.

So by taking a Stuart's Dyspepsia Tablet after a meal you give the stomach the rest it needs in which to mend itself and grow well again. And you absolutely prevent the souring of any food, the formation of any poisonous gases, belching, foul breath or constipation.

Stuart's Dyspepsia Tablets have done more for humanity and have caused more rejoicing than any other one agency that can be named

Every druggist everywhere sells and personally recommends Stuart's Dyspepsia Tablets. The price is 50 cents per box. If you first wish to try them a sample package will be sent you free if you write to F. A. Stuart Co., 150 Stuart Bldg., Marshall, Mich.

Do You Know What This Trade-Mark Stands For?

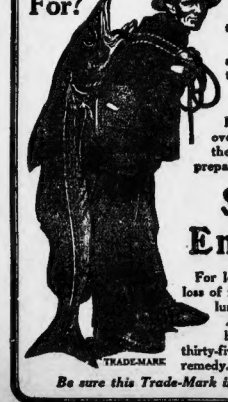

It stands for the best, the purest, the most wonderful flesh and strength-producing preparation in the world.

It is your protection against fraud, imitations and hundreds of cheap, worthless substitutes.

It is known the world over as the trade-mark of the original and standard preparation of Cod Liver Oil.

Scott's Emulsion

For low vitality, thin blood, loss of flesh, stubborn coughs, lung and chest troubles, *Scott's Emulsion* has been for more than thirty-five years the standard remedy.

TRADE-MARK

Be sure this Trade-Mark is on the wrapper.

New Spring Suits

Just Arrived

$18.50 Values

FOR FRIDAY AND SATURDAY

$12.98

Ladies, buy your Spring Suit today, it means $6.00 in your pocket and prettier, more stylish suits will not appear this season. **Copenhagen, Pecan, Tan and Navy Blue,** in the best quality serges, smart short 26-inch coat, braided and full lined with guaranteed satin. The skirt is in the latest flare model, also prettily braided, and you pay for this $18.50 suit only **$12.98.**

ALL ALTERATIONS FREE

Boston's Big Clothing Store

Vorenberg's

Washington, Hanover and Elm Sts. Use Our Mail Order Dept.

HALF YEARLY PANTS SALE

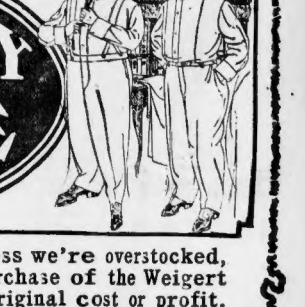

And it's a bigger bargain event than ever before. We confess we're overstocked, and price cutting alone will clear our counters. Our big purchase of the Weigert & Myer stock to be sacrificed beyond all thought of the original cost or profit.

2.00 Trousers For $1.45

If you want a serviceable, neat trouser you can buy a pair of these pants without hesitation. They'll wear well and fit perfectly and are worth $2.00. Our price **1.45.**

2.50 Trousers For $1.65

Don't consider our price of $1.65 Rather think of these pants at $3. That's their real value, and you'll not be disappointed. Pretty cassimeres, worsteds and flannels. Instead of $2.50, only **1.65.**

3.00 Trousers For $1.95

Greys, mixtures, stripes and plaids, in a variety unapproachable elsewhere. Trousers for every occasion, in light and dark patterns. Not a pair worth less than $3.00; cost you **1.95.**

4.00 Trousers For $2.95

Choice new elegant worsteds and cassimeres in peg top or conservative models, outing, business or dress trousers. Each and every pair well tailored and perfect fitting. Regular $4.00 values, **2.95.**

All Records Broken in This Great Sale

AND the crowds continue to come. It's the kind of sale you'll remember for a long, long time to come as the greatest money saving event for many a season. The purchase of this famous Dietz Bros.' Stock at less than wholesale cost was a great bit of merchandising, and next year or the year after you'll take up your suit or overcoat that you've purchased here and say, **"That was the best bargain I ever got."**

$15 Men's and Young Men's

Suits & Overcoats

Think not of the price, only of the wonderful material and workmanship in these Suits and Overcoats. Six dollars absolutely under price, and we guarantee every garment or refund your purchase price..... **$9.75**

1000 Pairs Boys' Knicker Pants 59c

Made of high-grade cheviots in medium and dark shades. Ages 8 to 16 years. Your choice **59c.**

$5 Knicker Suits $2.95

Ages 10 to 17 years.

Fine quality fancy weave serge, pretty cheviot, in gray and oxford; excellent quality and workmanship. Special at **2.95**

$10 & $12 Suits and Overcoats

$6.95

These are the greatest values you've ever seen. Elegant fancy cheviot suits, in tans, grey mixtures and fancy worsteds, worth $10, $12 and $15. Smart oxford cheviot overcoats, worth up to $12. Your choice without reserve for

$18 Men's and Young Men's

Suits & Overcoats

It's clean-up time and we're not counting the cost. Nothing excepted, nothing reserved. Don't wait until the sizes and styles are picked over, but come today for $18 Suits and Overcoats for **$11.75**

100 Doz. Shirts 65c

Regular $1.00 Value

Cut coat style, attached cuffs, beautiful patterns, full size, 14 to 17 neck. For **65c.**

65c and 1.00 Golf Caps for **45c**

$1 Adler Gloves, small sizes **39c**

25c Four-in-Hand Ties, for **18c**

Boston's Big Clothing Store

Vorenberg's

Washington, Hanover and Elm Sts

MORE LIGHT ON NEW BEDFORD VOTE BUYING

Votes have been bought for Former Governor Draper and for Lieutenant-Governor Frothingham in New Bedford, it is charged in the second instalment of the Boston Common's expose of the political crookedness of the old Whaling City. Mayor Lott Pell, it is asserted, if it were accepted on a fair show by the License Board. The offer was turned down.

The Boston Common's article follows in part:

Control by Brewers.

The liquor traffic in New Bedford has followed the same tortuous course in local politics that it has long pursued in other cities. There, as elsewhere, the brewers and other magnates of the business have assumed control of the Republican party machine, while the rank and file of the saloon keepers, bartenders and men of that ilk have bought their numbers and influence to bear upon the Democratic party and the labor organizations. The primary aim of the Liquor Dealers' Association, and of the local brewers also, has, of course, been to carry New Bedford for license and to secure the election of liquor men to the Legislature.

The main object of the local brewers, however, has been different. In their view, the central feature, as I have said before in these letters, is the granting of licenses to this or that saloon and the protection of liquor dealers from an enforcement of the conditions upon which said licenses were issued. For some years, the two local breweries, now controlled by Joseph Swift and the other by James Smith, were not affected by outside competition and the question between them was which should control the larger part of the seventy-four licenses that under the State law, could be granted in New Bedford.

For it has been from the case that the New Bedford saloons, whether nominally independent or not, have, in fact, been simply the distributing agents of the breweries on whom their business have depended. The history of the mayoralty contest was, accordingly, for several years, merely the story of a business rivalry between the two brewers named—a contest in which Mr. Dawson came out decidedly the victor.

Offer of $50,000.

Of late years, however, the Narragansett Brewery, of Providence, R. I., has made its appearance in the field, in the attempt to secure a foothold in the business for its own distributing agents, and the local breweries are now allied with apparent cordiality to keep this newcomer out. Lord Fall, the Municipal Reform party having nominated ex-Senator Wm. H. Moody for the mayoralty, is representative of the Narragansett Brewery approached the campaign committee of the reformers with the offer of any needed sum up to $20,000, stipulating only for fair play for Moody and the usual dispensers.

When the offer was rejected, the representative went to M. Sowle in person with the proposition that he (Sowle) personally should spend any needed sum even up to $50,000 to secure your election. Sowle is known in Lunadle as a man who knows nothing about it, simply going on with your campaign as you are now. All he asks is that, when elected, you shall see to it that the license business gives us a fair show." The offer was declined also. Mr. Sowle was defeated, and the above offer of exciting expenses made by the Municipal Reform party footed up to only $37,562.

Among the vote-sellers caught in the drag-net which was thrown out at that time (1909) was a notorious ward-heeler known as John Quincy Adams. This man, having admitted to the attorneys who were preparing a case a number of damaging facts, was taken by Mr. Sowle in the evening of the same day, to a notary public, and there caused to subscribe to a perjured affidavit to the effect that he had been approached with the

HUTT'S 'VENUS WIFE' WINS HER SUIT

Victorious in Appeal for $100 a Month Alimony from Artist.

NEW YORK, March 3.—Supreme Court Justice Pisrsek has awarded $500 counsel fee and alimony at the rate of $100 for herself and $5 a month for the support of her child, Richard Henry Hutt, seven years old, to Mrs. Edna G. Hutt, Mrs. Hutt has sued her husband, Henry Hutt, the illustrator, for a separation on the ground of cruelty. He pleads his wife's abandonment of him in a counter action.

Mrs. Edna Garfield Delle Torre Hutt, once praised by her husband as "more beautiful than Venus," charges that while she struggled as the good angel of her husband's inspiration and artistic creation to guard him from downward steps, the baleful influence of artist acquaintances of his counteracted her efforts.

Several of New York's best known artists are mentioned by Mrs. Hutt. She blames R. Clay Kilvert and George Clark, publisher, for part of the discord. Harrison Fisher and Penrhyn Stanlaws figure in other chapters.

Tells of Many Drinks.

It was not until the Summer of 1906, the artist's wife says, she noticed he was becoming intemperate. They were at Narragansett Pier with their son Richard Henry Hutt, when her husband used alcohol so excessively that he was sent to New York by a physician and afterward visited a sanitarium. On the way to New York he tried to ride in the engine cab.

During 1907, Mrs. Hutt states her husband was associated with two close friends—Clark and Kilvert—who exercised an evil influence over him. All during December he did not speak to her, and when the holidays came he did not come home. He was finally ill, but recovered.

The next day that he got out, Mrs. Hutt declares they visited Martin's and there met Clark and Kilvert. After dinner she states, one of these men proposed to take her husband to a prize fight while Kilvert took her to the theatre. She protested, and her husband finally agreed to go to the theatre. Mrs. Hutt got into a cab. "To my surprise," she declares, "the abandoned friends jumped in with me. I tried to signal my husband, but was assured he would follow in another cab." Not finding her husband at the theatre she went home.

Husband Denies Charges.

Hutt and several of his artist friends contradict the charges. The husband charges that she called him names on the street, and even scratched his face and hands. Hutt emphatically denies that he was ever intoxicated. His many illnesses he credits to nervous worry over his wife's conduct. She refused to live with him, he adds, saying that he was responsible for her failure to break into society and get into the 400.

The artist says that February 8, 1910, when he was walking on Broadway, near Thirty-third street with Harrison Fisher, he was struck on the head from the rear, and turning around saw his wife. He threatened to call a policeman and she and her sister ran away.

Mrs. Nutt explains: "My sister and I had come out of a theatre. We met my husband and Mr. Fisher. They stared straight ahead and passed us. I was incensed, and asked Mr. Fisher what he meant by such ungentlemanly conduct.

"I complained that he caroused with my husband and led him away from his home. Mr. Hutt raised his arm as if to strike me, and if his hat came off it was due to his own motion."

Harrison Fisher has filed an affidavit in support of Hutt. Clark and Kilvert have added their statements in his favor. Does not testify that Hutt's trouble was neurasthenia.

MRS. HENRY HUTT.

Artist's wife who wins fight for alimony.

Charges of Intoxication Are Made on Both Sides in Controversy.

Letter from Wife.

Hutt includes in his affidavit this note written to him by his wife on April 12, 1909:

Henry, don't you think you could have said something to me by this time? Can't you forgive me? Do tell me soon; the suspense is killing me. Dud, it won't take so long to pay the bills. Let's work together as in the old days, won't you? See if there is not a spark of love left for me. You have acted so nicely to me, better than I deserved, I know. But I will show you, if you will just give me a chance. Oh, daddy, come home to your little family! I do love you and can't live without you. Do have pity on me. You are so much stronger than I. Everything will be torture until I hear from you. I am still and always will be YOUR PRINCESS.

Hutt says further that his wife told him when he refused to drink with her that she had no use for a man who would not drink. She threw a glass of water in his face on one such occasion and threatened to kill him, he adds.

Mrs. Hutt first came into his life, Hutt says, as a professional model, asking for employment, with references as having posed for Charles Dana Gibson, A. B. Wenzell and others.

EXPRESSMEN STRIKE AGAIN

NEW YORK, March 3.—Drivers and helpers employed by the United States, the Adams and the Wells Fargo Express Companies went on strike today, and the police immediately prepared for trouble, fearing that the recent general strike, which was ended under a peace pact, arranged at a conference with Mayor Gaynor, would be renewed.

The men charge that the companies have failed to live up to this agreement, declaring that union men have been discriminated against. The trouble started in Jersey City, when 500 drivers and helpers employed by the Adams Express Company walked out. This caused a tieup of 225 delivery wagons.

The strike quickly spread across the river, and men employed in the company's branch at No. 555 West Twenty-third street walked out. Drivers and helpers employed in the down-town branches of the three companies also quit work.

Business Notice.

CASTORIA

For Infants and Children.

The Kind You Have Always Bought

Bears the Signature of Chas. H. Fletcher

Double S&H Stamps Until One O'Clock

HENRY SIEGEL CO.

Largest and Finest Restaurant in New England

Buy Your Furniture

On a contract at the lowest prices in Boston and pay for it by the month. This enables you to buy high-grade furniture at prices that are below competition with credit stores. See our Mr. Hoover, manager of our Dept. of Account, 4th Floor, who will be pleased to explain our club plan in detail.

Fancy Vests

Our Entire Stock $1.55

Men's $3.00 Vests
Men's $4.00 Vests
Men's $5.00 Vests

Our entire stock consists of more than five thousand fancy vests and is absolutely the finest showing of men's fancy waistcoats in Boston. We have just closed a deal with one of New York's highest grade vest makers for his entire stock at 40c on the dollar. This purchase, combined with our own stock, makes the greatest assortment of fancy vests ever offered in any sale in Boston. The fancy vest season is just starting. More fancy vests will be worn this Spring in Boston than ever before. Every man should have two or three for the price of one.

In this sale you will find the handsomest flannels, serges, cheviots, silks and worsteds in all the latest fancy effects and plain colorings. 5,000 guaranteed $3, $4 and $5 vests, while the last, at.....$1.55

Third Floor

Men's $25 Spring Overcoats $15

Every coat strictly hand tailored, silk lined and guaranteed this Spring's newest lengths and shapes, choice of blacks or oxfords. These coats came in this week from a New York manufacturer and have just been opened up. This is without question the most phenomenal spring overcoat value ever offered at the beginning of any season. It is only the United Purchasing Power of the Siegel chain of stores that enables us to do so.

Third Floor

The Town Is Flooded with Cheap Watches

A genuinely good watch at a low price is so scarce that this watch bargain will probably crowd our Watch dept. with customers to-morrow.

Don't buy a cheap watch at any price. It is just so much money thrown away.

Get one of the celebrated New England Watches, made and guaranteed by the New England Watch Co., and you are sure to be satisfied, as you can have a new watch or your money refunded if anything goes wrong.

The New England Watch has the American-made movement, guaranteed to be an accurate timekeeper, gold-filled, open face case, plain, fancy or engine turned, stem wind and set.

The fame of the New England Watch guarantees that we will have more customers than watches to-morrow. Consequently, in order to give our afternoon customers an equal opportunity with our morning patrons we are compelled to announce:

Main Floor

50 Guaranteed New England Watches on sale at 8.30 A. M. Saturday—Regular Price $7.00—Sale Price $3.98

50 Guaranteed New England Watches on sale at 2.30 P. M. Saturday—Regular Price $7.00—Sale Price $3.98

Buy Your Flags FOR Evacuation Day $1.00

Complete, Ball, Rope, Socket, Screws and Pins.

Third Floor.

This is a combination that is almost worth three times our price. Flag is 4x6 feet, pole is 8 feet long, made of strong maple wood, complete with ball and rope; easily lifts out of socket. The socket is heavy cast iron and screws are included for attaching. Our price, outfit complete $1.00

Vetterli Rifles

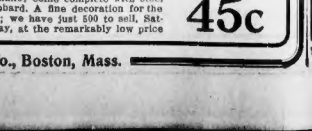

These Rifles Cost the Italian Government $35.00 to Make: Our Price for Saturday $2.95

This is a late type of the military rifle—a big improvement over the Vetterli models of the Swiss army, which have been sold formerly. With each rifle is included—6 Cartridge Clips, 1 Sabre Bayonet in brass-tipped scabbard, 1 Brass Cleaner, 1 Chamois Cleaner and 1 Barrel Plug $2.95

Extra Cartridges for This Rifle at 20c a package

500 Yatagan Sabre Bayonets Actually Cost $3.00

to make; come complete with steel scabbard. A fine decoration for the den; we have just 500 to sell, Saturday, at the remarkably low price 45c

Henry Siegel Co., Boston, Mass.

If It's at Morse's, It's Correct
If It's Correct, It's at Morse's

A POINTER

KNOWING OPPORTUNITY MAKES FOR EFFECTIVE ECONOMY IN CLOTHES. HERE IS A REAL BARGAIN. OUR $15 WINTER WEIGHT

BLUE SERGE SUITS

CUT TO

$10.50

HAVE THE QUALITY AND THE SHAPINESS THAT COUNT. ALL SIZES IN THE LOT, BUT NOT A LOT OF ALL SIZES. IT'S AN OPPORTUNITY. MORSE MADE AND THAT'S THE MERIT MARK OF QUALITY.

Leopold Morse Co.
Adams Square

Save Your Hair

People of refinement realize more every day that the hair needs daily care and attention just as well as the teeth. Don't neglect your hair. Use WOODBURY'S HAIR TONIC every day. It keeps the scalp healthy, protects the hair and makes it grow long, beautiful and abundant.

WOODBURY'S HAIR TONIC saves the hair when all other preparations fail. It gets right down to the hair roots and gives new life to the hair it feeds. It acts QUICK. Results are shown by the first application. A trial will prove it.

Get It Today

Three sizes—25c, 50c, $1.00

Sold by all druggists and department stores. Avoid worthless substitutes. If your druggist cannot supply you, order direct from The Woodbury Co., 67 W. 24th St., New York

Wolf's, "My Clothier," corner Hanover and Portland streets, is most easily reached from the Haymarket Square, Adams Square, Scollay Square and Friend-Union street stations of the subway.

Double S&H Stamps Until One O'Clock

HENRY SIEGEL CO.

Largest and Finest Restaurant in New England

Fresh Fish "From the sea to you." Our new sanitary equipped fresh fish department offers Saturday fresh caught Maine shore fancy cod, just right for steaks or boiling, per lb. 10c

An Exceptionally Large Showing of Girls', Juniors' and Misses' White Net, Lingerie & Lawn Dresses

Suitable for Party, Dancing and Confirmation Wear

$5.00

$10.00

$5.00

Made of very sheer lingerie materials, very daintily and effectively trimmed with fine val. laces and Swiss embroideries. Regular $7.50 values.....

$7.50

$10.00

$10.00

For net and lingerie, trimmed with val. laces; also others trimmed with fine cluny lace and panels of tucks. Values up to $12.50, marked

$7.50

$10.00

At this price we show the prettiest dresses in Boston. Of net, sheer lawns and lingerie, in very effective models. Val. ues to $75.00, at

$10.00

Trimmed Hats $5

Clever New Spring Models From Our Own Work Rooms and From a New York Maker.

Special Saturday

$5.00

There are hats in this lot that you would consider excellent values at $6.00, $7.50 and $8.00 and we doubt very much whether we will be able to sell hats of similar qualities later on for $5.00. Beautiful flower-trimmed hats, showing all the new colorings, smart tailored or street hats on the newest shapes

$5.00

All out-of-town milliners should attend, for they cannot make these hats at ..... Second Floor

$5.00

WOMEN'S PURE THREAD SILK Hosiery

Perfect Qualities of

The Regular $1.00 Grades **60c**

One of the most important items from our Annual Hosiery Sale. Full fashioned imported and domestic pure thread silk, with lisle and double silk garter tops, lisle and double all silk soles, with spliced heels and toes; fast black, pink, sky and white. Main Floor

6 Pairs for $3.45

Perfect quality — **Women's $2.50 Pure Silk Hosiery,** full fash ioned, beautiful lustrous qual ities, in the following colors, tan, pink, baltic taupe, sky, copenhagen, violets, champagne, scarlet, russia and bronze green, etc., also black and white, also silk lisle embroideries and allover lace effects **$1.15**

6 Pairs for $6.75

150 French Marabout Boas $4.95

10 Strands Wide and are actually worth 9.50 each

With the warmer Spring days soon to come, Marabout Boas will be in great demand to replace the heavy furs. We imported these 10 strand wide boas direct from France, from a maker who allowed us a price concession, and we can hardly hope to duplicate them later on at this price. They are the fluffy fine quality French Marabout Boas that give every woman the desire to own one, and at this low price, 4.95—there is no reason why she shouldn't. Remember, only 150, 2¼ yards long, 10 strand wide, in black, natural and taupe. Main Floor

HUNDREDS OF NEW STYLES IN Neckfixings 25c

All sorts of pretty neck pieces, made of batiste, net and lace and including the new claudine collars, the favored Lord Byron linen embroidered collars, new sailor collars, dainty jabots and rabats. Some are 39c values and many of them are worth 50c.

25c

Boys' Clothing

Prices Cut Lower Than Any Other Store

BOYS' RUSSIAN OVERCOATS, 3 to 7 years, velvet or cloth collars, button up to the neck styles; also fur-trimmed coats, all colors, fancy grays, browns, greens and plain blues; were $4.00 and $5.00, now..... **$2.75**

BOYS' LONG SCHOOL OVERCOATS, sizes 13 to 17 years, all-wool Scotches, fancy grays and browns, were formerly priced $5.00, now **$2.75**

BOYS' DOUBLE-BREASTED ALL-WOOL SUITS, 8 to 16 years, all the new colorings; perfect fit guaranteed, were $3.50 and $4; now..... **$2.85**

BOYS' BLUE SERGE SUITS, sizes 8 to 17, guaranteed finest color; blue serge is ALWAYS good; were $5.00; now..... **$3.50**

BOYS' BLOOMER AND KNICKERBOCKER PANTS, in fine serges, cheviots, Scotches and corduroys; were 50c and 75c; sizes 5 years to 16 years; now ..... Third Floor **35c**

Prices Cut On **PHOTO SUPPLIES**

6 Films Developed and Printed for **18c**

Beginning Saturday and continuing all next week, we will develop No. 2 Brownie films for 6c and print each picture for 2c each, making the total 18c. Regular price amounts to 28c.

5x7 Printing Frames, 40c value...25c
8x10 Glass Trays, 30c values...19c
6½x8½ Glass Trays, 25c values..17c
2¼x7 Rubber Trays, 25c values..17c
8x10 Printing Frames, 75c values..39c
1.50 16x20 Printing Frames..$1.09
65c Ruby Lamps.....49c
3¼x5½ Negative Holders, 68c values 53c
Gold Edged Plate Racks.....9c
$1.12 Wash Boxes.....79c
1-lb. pkg. Hypo.....5c
15c ¼-lb. Acid Fixing Powders...9c
7 M. Q. Developer Tubes.....25c
Bromide Potassium, a bottle....4c
2.75 Flash Light Lamps.....$1.95
4x5 Lumiere Plates, doz.....39c
25c 1-lb. can Sodium Sulphite...15c
25c 1-lb. can Sodium Carbonate...15c
4x5 Old Model Folding Hawkeye Camera, $20.00 value.....$15.25
25c Photo Albums, for No. 2 Brownie Pictures.....16c

HENRY SIEGEL CO., BOSTON, MASS.

MAYOR TO SHINE AT BIG GOLF BALL

PALM BEACH, March 3.—This will be one of the big nights in the social career here of Mayor Fitzgerald of Boston, for this is the night he attends the annual Golf Ball at the Breakers, the real, classy society event of the Winter season at this resort.

Every one who is anyone at all in the social set of the Winter colony is invited to this function, which usually is held just before or after the annual amateur golf championships have been held. As the Mayor of Boston has dabbled somewhat at golf during his stay here, he is eligible to the ball. His daughter, Miss Rose, will accompany him.

Michael J. Collins, brother of the newly elected president of the Boston City Council, who has been quite chummy with the Mayor for several days, has gone to Havana.

DISORDERED DIGESTION

If Neglected May Develop Into a Severe Form of Stomach Trouble.

The Best Safeguard Is to Keep the Stomach Toned Up and the Treatment Should Be Begun When the First Symptom Is Noted.

"A few years ago," says Mrs. George Fallis, of Finlayson, Minn., "I began to suffer from stomach trouble. It came on me gradually and I do not know what caused it. I gave little heed to it at the time thinking that it was merely a slight attack of indigestion. It finally developed into a severe form of stomach trouble and I suffered terribly for months.

"At the beginning of my sickness I had fainting spells and became unconscious. There was gas on my stomach, my appetite was very poor and what little I ate did not seem to be digested. I was sick at my stomach a great deal and had severe dizzy attacks. I had hot flashes when it would seem as though I was burning up. I could not sleep night or day during these spells unless I took something to ease the pain. I was very weak and was in this condition for six months. I could not do any work and was confined to bed for two or three days at a time.

"A doctor at Duluth said I had gastric fever. He did not give me much help so I tried Dr. Williams' Pink Pills upon my mother's advice. I gave the pills a thorough trial and unlike the doctor's medicine, they agreed with me. I took several boxes of the pills and was entirely cured. I think so much of the pills that I always keep them in the house."

The tonic treatment with Dr. Williams' Pink Pills by building up the blood so that it can nourish and strengthen the weakened digestive system has made hundreds of cures in the most severe stomach disorders. This record of cures should merit a trial for the remedy which is guaranteed free from opiates.

A new edition of the booklet, "What to Eat and How to Eat," is free on request. Send a postal for it today and begin to cure yourself by following the directions it contains.

Dr. Williams' Pink Pills are on sale at all druggists, or they will be sent to any address by mail, postpaid, on receipt of price, 50 cents per box; six boxes for $2.50, by the Dr. Williams Medicine Company, Schenectady, N. Y.

½ CARAT GENUINE DIAMOND $19

Positively all day to-morrow we offer one hundred ½ carat DIAMONDS, all set in 14k solid gold mountings, either Belcher or Tiffany Belcher. Our secret process of cutting enables us to have these gems cut "Signal," making the stones show a larger surface, so that they might easily be taken for $75 to $100 gems.

If these Diamonds can be duplicated elsewhere for less than $40, letting our own practice be the judge, we will refund your money on demand, without any questions.

The following is only a special list of our other Special Diamond Ring Values, which we will also offer to-morrow. All are solitaire rings and all are 14k solid Gold.

¼ Carat . $8.50	1 Carat . $48.00
¼-⅓ Ct.. 7.50	1¼ Carat. 72.00
⅓-½ Ct.. 10.00	1½ Carat.. 16.00
½-⅔ Ct.. 11.00	1¾ Carat.. 24.00
⅔ Carat.. 12.00	1¾-2 Ct.. 27.00
¾ Carat.. 38.00	2 Carat.. 32.00

Boston Diamond Co
ADAMS HOUSE JEWELERS
567 Washington St.

THIS WEEK AT JACKMAN'S
BASEMENT
32 Faneuil Hall Sq.

Legs and Loins Lamb..... 11c
Ham, sugar cured..... 15c
Cd. Middle Ribs..... 8c
Lamb Chops..... 2 lbs. for 25c
Give us a Trial. All goods sold as advertised.

Double Legal Stamps will be given with every purchase mornings, until 12 o'clock noon, at Wolf's, "My Clothier," corner Hanover and Portland streets. Single stamps thereafter.

CLARA STIRLING, ACTRESS TO WED TITLED BRITON

MRS. STIRLING WINS MARQUIS

LONDON, March 3.—The wedding of yet another actress from the Gaiety Theatre is announced to take place shortly. The bride is Mrs. Stirling, formerly Clara Elisabeth Taylor, a New York actress, whose divorce from John A. Stirling caused a sensation two years ago. The bridegroom is Lord George Hugo Cholmondeley, son of Marquis Cholmondeley.

Since the divorce from Stirling left his former wife practically penniless, she returned to the stage and was a chorus girl at the Adelphi, where she appeared lately. There she met her fiance, who is reputed one of the handsomest young men in society. They are both accomplished skaters and lately have been seen skating together daily. The wedding will be quietly celebrated almost immediately and the honeymoon spent in Paris.

The bridegroom's elder brother, whose courtesy title is Earl Rocksavage, has accepted the place of best man.

It is interesting to note that under the terms of the will of the late Lady Meux, whose stage name proclaim to her marriage was Valerie Langdon, Lord Cadmondeley inherited $15,000 on condition he "marries a lady in society."

TWO $5,000 GIFTS RECEIVED BY YALE

NEW HAVEN, Ct., March 3.—Two gifts of $5,000 each have been announced by the graduate committee having in charge the erection of a memorial dormitory at Yale University to former Dean Wright. Mr. and Mrs. Samuel Damon of Honolulu, Hawaii, make one of the gifts in memory of their son, Samuel E. Damon of the class of 1896, and the other is given in memory of Norman A. Williams of the class of '97, by his mother, Mrs. W. H. Watson, and his sister, Miss Cornelia Williams, of Elton, N. Y.

WOMAN WINS $3,000 ALIENATION VERDICT

NEWARK, N. J., March 3.—Mrs. Myra Sims was awarded a verdict of $3,000 by a jury in the Supreme Court, in her suit for $10,000 damages against Winfield Scott Sims, the torpedo boat inventor, his wife and daughter, for the alienation of her husband's affections. Ernest L. Sims, the husband of the plaintiff, was dismissed by the court, who said that "the only decent act he ever did was when he married this woman." Mrs. Sims cried for happiness when she learned the verdict.

JOIN TO BRING BIG SHIPS HERE

Boston business men were unanimous today in declaring that immediate action is necessary for the development of the waterfront, in order that the largest of ocean steamships may be docked at this port.

The prospects seemed brighter than ever that the trans-Atlantic companies may transfer their vast interests from New York to Boston, now that the government has refused permission to further lengthen the piers projecting into the North and East rivers at New York. It is this report that has given added impetus to the movement to develop Boston harbor.

There is $3,000,000 available for the dredging of channels and for the erection of docking facilities on the Commonwealth pier and East Boston flats, but this cannot be released, according to the act of the Legislature, until engineers shall be found to use the new docks.

Would Begin Work at Once.

Governor Foss and the leaders of the Chamber of Commerce and Real Estate Exchange, chamber of commerce officials, all urge that this restriction be removed by the Legislature, that the $3,000,000 be released for work at once. Their point is the fact that when the giant White Star liner Olympic, 900 feet long, arrives in New York on June 21, there will be no pier long enough to accommodate her. "Send her to Boston," is the slogan of the Boston business men.

Already this city has a 1,200-foot pier, the Commonwealth, on the South Boston side of the harbor. The Olympic and other 900-foot vessels now under construction could be easily docked at this port.

"A most encouraging prospect for Boston is opened by the refusal of the government authorities to grant more dock room in the Hudson," said Jerome Jones, chairman of the committee on maritime affairs of the Boston Chamber of Commerce, today. "There is little prospect that relief from terminals will be located at either Montauk Point or New London.

Would Take a Year and a Half.

"It would take five years to develop the former and if the bill now in preparation for the Massachusetts Legislature be the chamber goes through this year, in a year and a half we have a channel large and deep enough to accommodate the Olympic, the giant Cunarders, or any other leviathan that may be built for years to come.

"As soon as the bill is passed the work of dredging and filling in will be begun, and the chamber will see to it that no time is lost in bringing the port up to a standard that will take care of the largest ocean carriers.

A joint committee, made up of members of the chamber's committees on maritime affairs and public utilities, is framing an amendment to the bill which passed the Legislature last year, appropriating $3,000,000 for the development of the Commonwealth property, with the provision that a lessee be first found for the property.

Adequate Terminals Needed.

"The amendment seeks to do away with the string to the appropriation and thus release at once the $3,000,000 which is now so much for the development of the port and for New England.

"While this dock dilemma alone are useless without adequate terminals, but when he shall have shown the proper spirit in developing our advantages we will be met more than half way by the railroad and steamship companies."

President George S. Smith of the Chamber of Commerce said:

"The Boston Chamber of Commerce is sending every effort to release the $3,000,000 with which will mean the development of South Boston and the Commonwealth dock property. No matter what is done by other cities, when Boston has put the best use and makes the most of her own opportunities and advantages we need not concern ourselves with the development of other ports."

Here is what Governor Foss had to say of the situation in his inaugural message:

"To the last session of the General Court an expenditure of $3,000,000 was authorized to provide for new piers, with the condition that they should be leased before construction. I respectfully urge that this act be amended so that the work may begin immediately, believing as I do that if, when the piers are completed, they are not quickly brought into useful and profitable service by our dominant railroad corporations, then the State can take and ought to take immediate steps to secure some other tenant."

MOTOR SHOW RHYMES—Half a page of them in the City Life Section of the Sunday AMERICAN.

BRINCKERHOFF MARTYR TO WORK

The funeral of Dr. Walter B. Brinckerhoff, assistant professor of pathology at the Harvard Medical School and an expert in leprosy, who died yesterday, will be held to-morrow afternoon at 3 o'clock from St. John's Episcopal Church, Jamaica Plain.

Death interrupted the announcement to the world, expected this month, of his discovery of the cure of leprosy. He had located and isolated the bacteria of leprosy and was preparing an antitoxin to kill them.

He was a martyr to science, for his body, weakened by overwork in his laboratory, was an easy prey to a cold he caught Tuesday.

A very high fever quickly developed and shortly before midnight Tuesday he lapsed into a deep unconsciousness. The whole body was affected by the pneumonia and part of anemia. Medical Examiner McGrath discovered upon examination of the body.

If he had not exhausted his energies to a high degree in overwork, Dr. McGrath said, he would probably have recovered. But the strength of his days as a Harvard athlete was not with him at the critical moments.

Dr. Brinckerhoff was so persistent in his work at the laboratory that he was known to have stayed there often until 11 and 12 o'clock to end some particular experiment.

He was the first director of the leprosy investigation station of the United States Public Health and Marine Hospital service at Hawaii, receiving his commission in 1906. He was also well known for special researches on the white cells of the blood and for elaborate investigations of small pox. He was a fellow of the Rockefeller Institute for Medical Research in 1904, and was appointed physician of the Carnegie archeological expedition to Trans-Caspia in 1905.

WHITE MUST SERVE TERM FOR BRIBERY

Former Mayor William P. White of Lawrence must serve out his sentence for conspiracy with others to bribe Aldermen Carl A. Woekel, Xavier Legendre and William Moss, Jr., in vote for the removal of Chief Hamilton of the fire department in December, 1909. The civil branch of the Supreme Court has overruled his exceptions.

MAN KEEPS ALIVE WITH NECK BROKEN

WORCESTER, March 3.—Wilfred Le Blouf, a painter, while at work in the rear of No. 9d Park street, fell from a ladder and broke his neck. He was taken to the City Hospital, where he was still alive early to-day.

Silver Plated Mesh Bag $3.00

PURE GERMAN SILVER

5-inch size, shirred mesh. Full BACKED frame, to the popular French gray, finely laid lined, smooth finished MACHINE-made mesh. STRONGER and MORE DURABLE than the old hoop mesh, 18-inch chain. The best value obtainable at $3.

A. Jourdell Co. Inc.
24 Winter St., Boston, Mass.

An Important Sale for Men

Final Markdown of All Winter Overcoats & Suits

All these are now grouped in six lots and marked down without regard to original cost, in order to make a quick and positive clearance in the next two days.

Men's 20.00 to 25.00 Overcoats . . . Now 12.50
Men's 28.00 to 32.00 Overcoats . . . Now 15.50
Men's 35.00 to 38.00 Overcoats . . . Now 19.50
Men's 12.50 to 18.00 Suits . . . . . Now 8.50
Men's 20.00 to 22.00 Suits . . . . . Now 12.50
Men's 25.00 to 28.00 Suits . . . . . Now 15.50

MAIN STORE—STREET FLOOR

Jordan Marsh Company

Shepard Norwell Company
WINTER STREET TEMPLE PLACE TREMONT STREET

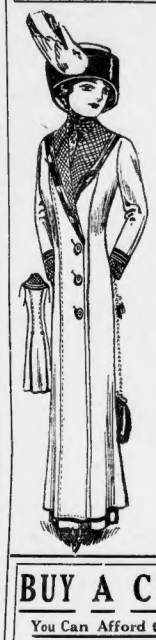

FINAL CLEARANCE of FALL and WINTER COATS

The Entire Balance to be divided into **Two (2) Lots** Would suggest an early call, as lots are not big, and safe to say all will go before day is over.

Lot 1—Fall and Winter Coats, actual values up to 19.75. TO BE SOLD AT **$7.50**

Lot 2—Fall and Winter Coats, some suitable for Spring wear. Actual values up to 29.75. TO BE SOLD AT **$12.50**

BUY A COMFORTER

You Can Afford to Do So at This Price

We have left in stock just 85 of the BEST DOWN COMFORTERS, filled with pure odorless down, handsome patterns, a regular $5.00 grade, that we shall close out this week end at the extremely low price,

Each $3.98

Domestic Stores.....Fourth Floor

GLOVE SPECIAL

You Cannot Equal It

WOMEN'S, 1-BUTTON, WASHABLE CHAMOIS GLOVES, spear back, prix seams, price per pair

75c

Every pair guaranteed to wash

Gloves.....Street Floor

DON'T FORGET | Friday Is REMNANT DAY

SHEPARD THOROUGHFARE

Will be a busy place as usual, because we shall have on sale some very interesting values in

REMNANTS, ODDS AND ENDS, DISCONTINUED PATTERNS, SOILED GOODS AND NEW FRESH MERCHANDISE, AT VERY LOW PRICES. ALWAYS VISIT THE THOROUGHFARE.

EVERYBODY USES . . . . . HANDKERCHIEFS

THEY WILL BE SOLD HERE FRIDAY AND SATURDAY AT VERY LOW PRICES. FOR INSTANCE:

INITIAL HANDKERCHIEFS FOR MEN AND WOMEN We have not all the letters, but most of them in some style. Quality has always been 12½c. We also have some with hand embroidered corners, and ALL LINEN. We shall sell about 200 Dozen, at..... **4 For 25c**

FOR MEN ONLY Some Pure Linen, hand embroidered initial Handkerchiefs, initials in old English, never sold by us below 37½c each. They are offered at an extreme-ly low price..... **3 For 50c**

MEN'S ALL PURE LINEN INITIAL HANDKERCHIEFS Another great opportunity. In this lot will be found odd initials, but they are an excellent 25c value. You can afford to buy half a dozen at, each..... **12½c**

MEN'S AND WOMEN'S ALL LINEN HANDKERCHIEFS Hand hemstitched and hand embroidered initial, block letter, a regular 50c value marked at, each.... **25c**

Handkerchief Store.....Street Floor

COTTON UNDERWEAR

Marked Ridiculously Low

We bought the items at a low price, and we offer them at an interesting figure. The lots are not large, so come early and get your full share.

CORSET COVERS—Made of fine nainsook and cambric, French and fitted styles, trimmed with dainty laces and hamburgs, specially priced at, each..... **50c**

DRAWERS—Made of fine cambric, full ruffles, with tucks, and hamburg trimming, regular 75c value, week end price, per pair.....

NIGHT ROBES—Made of nainsook and cambric, trimmings of lace and hamburg, a number of pretty styles to select from, exceptional value, at, each..... **$1.00**

SKIRTS—Cambric top, with deep flounces, trimmed with lace and hamburg, $1.25 value, marked at, each..... **$1.00**

COMBINATIONS—Made of fine nainsook, including both skirt and drawer, prettily trimmed with torchon and val. lace, reg. $2 value, specially priced at, each..... **$1.35**

Cotton Underwear.....Second Floor

SHARP ATTACK ON R. R. BOARD

The throttling of transportation projects by the Railroad Commission by its refusal to permit the construction of the Boston & Eastern high speed electric system to Beverly and Danvers after the Legislature of the State had favored it was condemned by the meeting of the Municipal dinner of the Massachusetts Real Estate Exchange in the American House last night.

"Which them?" "Get rid of the one in power?" That's the talk?" were two of the exclamations that followed the declaration of Charles S. Baxter, that the people of Essex County have this year asked the Legislature to strip from the Railroad Commissioners all authority, so that the Boston & Eastern railroad is concerned," and that the people whom he represented would fight as hard as we can against Railroad Commissioners make further attempts to stifle the policy of the Commonwealth in the matter of better transportation."

President John J. Mardin, the toastmaster, reviewed the year past, and urged the offering of more subways, whereby they could give efficient service, and opposed additional elevated structures. He spoke also in favor of need for the development of the water facilities.

NURSE IS REPUDIATED BY FOSTER MOTHER

Denial that she is the foster mother of Miss Amelie M. Leonard, the trained nurse under arrest on charges of robbing her patients, is made by Mrs. E. P. Cooper, formerly of Shelbyville, Tenn. She believes Miss Leonard to be insane. Mrs. Cooper, who was supposed to be in Paris, with her son, in whose home Leonard was said to be interested, was located in Tarrytown, N. Y., by detectives of the Wood-Morgan agency.

Mrs. Cooper for two weeks just prior to Miss Lockwood's death had been a guest at the Hotel Brunswick, and her hotel bill for one of those weeks was paid by Miss Leonard. Howard W. Morgan of the agency of Boston, after a long talk with Mrs. Cooper, became absolutely satisfied she never was the foster mother of Miss Leonard, as the nurse claimed, and that whatever disposition Miss Leonard is said to have made of the furs, street costumes and other extensive apparel still missing from the effects of Miss Lockwood, she gave none of them to Mrs. Cooper.

Mrs. Cooper had in her possession a souvenir pocket knife, a half dozen bars of toilet soap and a quart can of bay rum which she said Miss Leonard gave to her when she visited her at the hotel in Boston late in January and early in February, and she urged the detectives to take those articles to Boston with him.

Mrs. Cooper has three trunks and three travelling bags with her and she produced the keys to all of them and invited the detective to make the most minute examination of them.

Mrs. Cooper, who is a stately woman with a strong face framed in pure white hair, told of her first meeting with Miss Leonard and went on:

"She told me such harrowing stories of misfortunes which had overtaken her in various ways and she was so very kind to me that I became interested in her to the extent that I visited her, and when my son received his appointment and I went abroad with him about a year I corresponded with her. She did seemed so downcast and mentally disturbed that I wrote her encouraging letters, urged her cheer her up and get her on a brighter plane of living, and I did it all out of the kindness of my heart."

Paying Student's Way.

"Miss Leonard told me she was born in Edinburgh, Scotland, and had been educated in Brussels. She said her parents had died and that she had been left a small estate which in only a few of thousand dollars. The estate was leased as a hunting place and that she had an income of $1,200 a year from it. With even that income she said she was short of money most of the time because she was paying for not only through college of a young Boston man she called her foster brother, and whose name she gave me.

"Miss Leonard said at the time she talked with me that she had already spent almost $2,000 on this young man and was willing to do it, as she felt he was deserving, and one who would appreciate what she was doing for him.

"Soon and I went abroad we left our furniture, such as we had brought from home to fit up two or three rooms for Horace while he was in college, for the use of Miss Leonard, and she appeared to be very grateful for the favor, as we had none of her own. It is my furniture which is in her rooms now.

"When I left my son at Bordeaux in January I decided to return home by way of England. As a matter of fact, I had no great amount of money, aside from my ticket, and at Dover my purse in which there was about $30, was stolen from me, leaving me in a dreadful dilemma.

Aided by Nurse.

"I still had my ticket for the Devonian, and so was taken care of so far as the passage was concerned, but I knew I would be in great need of funds when I arrived in Boston, so I wrote my son of my misfortune and he immediately communicated with our friends at home, including Miss Leonard.

"When I arrived in Boston I had but a shilling left, but Miss Leonard was at the wharf with a taxicab and she insisted that I go to the Brunswick as her guest. I didn't want to do it as I felt myself in the position of one who is accepting a Christmas gift from a servant, but she was so perfectly lovely about it that I consented and went to the Brunswick.

"She insisted on paying my bill the first week, but I had received money from other sources and would not permit her to assume the role of host a second time any longer than a week, and I paid my own bills thereafter. I was on the fifth floor of the hotel, nowhere near the apartments of Miss Lockwood and I never saw her, and I called twice, or perhaps three times at Miss Leonard's room of the Lockwood suite.

"Before I left Boston Miss Leonard gave me the pocketknife I have given to the detective, and she also gave me the bottle of bay rum and the soap, but beyond those small articles I never did a thing for her.

"I am humiliated beyond expression at the unwarranted statements the woman has made about me, and I am wholly at a loss to explain it all except upon the theory that she is insane."

Foster-Brother Story.

Mrs. Cooper says Miss Leonard told her that the young man she had been keeping company with and helping educate was her foster-brother. Mrs. Cooper never dreamed, until she saw it in a Boston paper, that Miss Leonard had befriended her son, Horace Cooper, in her considerable list of foster-brothers.

For a number of years, up to a year ago, Miss Mason had employed Mrs. Cooper in a very important and confidential position as her traveling representative, and that connection was broken only on account of Mrs. Cooper's health.

For the first time since her arrest, Miss Leonard asserted her innocence in a dramatic way to Miss Josie T. Haley, who called on the prisoner at the Charles-street jail, to see if she could collect a bill of $70, the accused nurse owes to her. Her creditor is the first woman Miss Leonard has had call on her at the jail and at the end of three hours' heart to heart talk the creditor left the cell. Miss Leonard's sworn friend.

Reluctant at first to tell what had happened, and sorry that her philanthropy to the nurse had been discovered, Miss Haley finally consented to tell of her visit.

"Miss Leonard had been owing me a bill for a long time," she said, "a bill so large that I hadn't told my mother and sister of it. So I went to the sheriff and told him that by seeing Miss Leonard I might get from her an order against the $75 she was supposed to have coming from the Lockwood estate for services.

"She was brought out to the screen to see me and give a little cry of 'Oh, I'm so glad to see you,' when she saw who had come. The mesh of the screen is very fine and all she could do was to put her little finger through one of the holes for me to grasp instead of shaking hands.

She showed plainly the effects of the ordeal, and before many minutes, as was quite natural, she burst into tears. I didn't do it, she burst out. It's all talk. It's all rot. Everything I had was given me.

MINNIE FREEMAN, LYNN GIRL WHO FOUGHT OFF DOG

MINNIE FREEMAN

GIRL BATTLES FRENZIED DOG

Friends of Miss Minnie Freeman, the nineteen-year-old Lynn girl who yesterday fought off a dog which has terrorized Lynn for more than a week, are congratulating her because she fought so desperately that the animal was prevented from biting her.

Fear among the victims of the animal that it may have been mad adds to the source of congratulations for Miss Freeman. When the animal attacked her she kept it off so that it only succeeded in tearing her skirt.

The dog was shot by a policeman. Dr. W. H. Kinsness will examine the animal to see if it had rabies. The police are searching for the owner of the dog.

The dog attacked eight persons, most of them girls and children, in the two days that it was loose. Miss Freeman was the only one who successfully fought the fran tic animal off.

It sprang at her. She warded off the attack with her arm. The animal's teeth failed to catch in her arm, but as the dog fell, it fastened its teeth in her skirt. Again it leaped and again Miss Freeman threw up her arm. Several times she kept it off. Finally the dog turned from the attack and pursued one of the other persons who were bitten.

J. H. O'NEIL ON TOUR.

Joseph H. O'Neil, president of the Federal Trust Company and former Congressman, left Boston to-day for Washington, where he will be joined by Mrs. O'Neil. After a short stay in Washington the couple will go to New Orleans. They will then probably go westward, returning by the way of Chicago. They will be gone two weeks.

ASKS DIVORCE TO PLEASE HUSBAND

ANNAPOLIS, March 3.—Mrs. Hella Armstrong, who is suing Frank Armstrong, also prominent in politics in the city, court, astonished Judge James H. Henderson when she said that she did not particularly desire a divorce herself, but had brought suit at the instance of her husband. She also said that she desired to drop Alimony. Miss as her counsel, because her husband did not wish him to have anything to do with the case.

FRENCH HONOR SYMPHONY MAN

Georges Longy, the solo oboe of the Symphony orchestra, has been notified by the French government that he has been made an "Officier de l'Instruction Publique." His appointment was in the last list of honors published in Paris.

ENDS MISERY FROM INDIGESTION OR A SICK, SOUR, GASSY STOMACH.

The question as to how long you are going to continue a sufferer from indigestion, Dyspepsia or out-of-order stomach is merely a matter of how soon you begin taking some Diapepsin.

If your stomach is lacking in digestive power, why not help the stomach to do its work, and not make a slave of it by the enforcement of digestive agents, such as are naturally at work in the stomach?

People with weak Stomachs should take a little Diapepsin occasionally, and there will be no more Indigestion, no feeling like a lump of lead in the stomach, no heartburn, Sour risings, Gas on Stomach or Belching of undigested food, Headaches, Dizziness or Sick Stomach, and besides, what you eat will not ferment and poison your breath with nauseous odors. All these symptoms resulting from a sour, out-of-order stomach and dyspepsia are generally relieved five minutes after taking a little Diapepsin.

Go to your druggist and get a 50-cent case of Pape's Diapepsin now, and you will always go to the table with a hearty appetite, and what you eat will taste good, because your stomach and intestines will be clean and fresh, and you will know there are not going to be any more bad nights and miserable days for you. They freshen you and make you feel like life is worth living.

F. GRAY CO.
WASHINGTON & HANOVER STS.

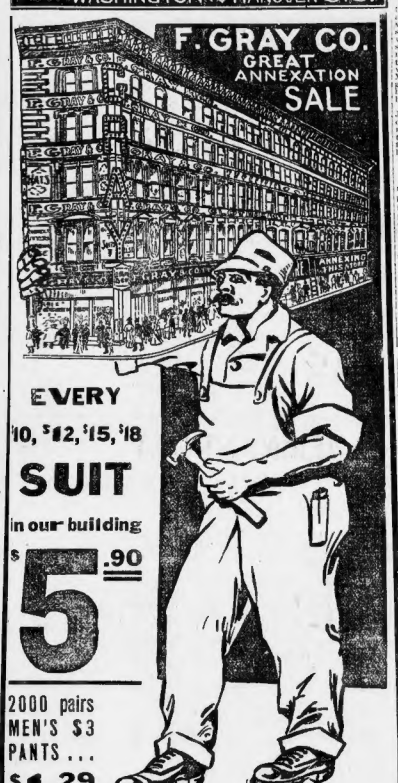

Eventually

Why Not Now?

COPYRIGHT 1910 WASHBURN-CROSBY CO. MINNEAPOLIS MINN.

Double Legal Stamps Mornings—Single Stamps Thereafter

"Your Money Back If You Want It."

WOLF'S

"MY CLOTHIER"

Hanover and Portland Streets

$1.00-$1.50 Shirts Now Selling At 69c

Handsome percales, in 1911 patterns and colorings, such as sell regularly from $1.00 to $1.50. They come in coat styles and have the cuffs attached.

Childr'n's Dresses 75c Values 49c

Pink and blue and white checks, with tucked yokes and plaited skirts. Also striped bloomer dresses, in pink and blue chambray. 2 to 6 years.

Last Days Of The Red Tag Sale

With Every 10c Purchase You Make Here You Get Legal Stamps

The Red Tags have accomplished their purpose in great shape. With the ending of this sale our stock will be in the cleanest condition it has been since we started business. The final lots of odds and ends have been gathered together and new prices made on each lot that should make for instant disposal.

This sale has been a value-giver *from* the start. It has opened the people's eyes to what value really means —when it comes from Wolf's. To keep the interest up to the highest pitch, we have put values on sale for the wind-up that we have no hesitancy in saying you will not see equalled until another Red Tag Sale rolls around.

Legal Stamp Books Redeemed for $2.00 Cash or $2.50 Mdse.

Final Lot $10 Suits At $5

The final lots are now on sale. You have a chance if you come early—for the range of sizes still holds good. These suits come in all gray cheviots—dark and medium shadings of fancy cheviots. The suits are cut single breasted in style and have vents in the back.

$15 Overcoats Are Now 9.95

Last Call $10 O'coats At $5

The last time you'll have the privilege of buying regular $10 overcoats at half price. They're the banner values of Boston. Plain cheviot overcoats, in black and oxford grays, cut in regular 46-in. lengths, with fly fronts and velvet collars. Also few Presto collar overcoats in fancy cheviots.

Selling $15 Suits Now at 9.95

Boys' 3.50 Suits Or O'coats 1.89

Double breasted suits of patterned cheviots; Russian or sailor suits in plain or fancy materials. Convertible or regular overcoats in striped cheviots and union cloth. Ages 3-10.

$5.50 Suits or Overcoats 2.93

Regular or convertible overcoats — double breasted suits, brown or gray striped cheviots, all wool grades

Girls' $1.50 Dresses For Ages 6 to 14 Years 98c

Three styles are shown in cut. Dandy new patterns and colorings in striped or checked chambray or gingham and figured lawns in pink and light blue. High or low necks, long or kimono sleeves —some in combinations of solid colorings, others just the reverse.

Women's Garments Now Red Tagged

$2.50 Voile Skirts, blue, brown, blk 1.98
$4.00 Chiffon Panama Skirts, at 2.98
$8.00 Plain Chiffon Panama Skirts 5.98
$12.50 Brown Mixture Coats, at 7.98
$15 Blue or Black Serge Coats, at 9.98
$15 Voile Dresses, navy, br'n, blk 10.98
$20 French Serge Suits, sat. lined 14.97

Women's $1.50 Waists 98c

Regular $1.50 qualities of white lingerie waists Red Tagged at 98c; trimmed with three big medallions, with fancy yoke and lace insertion, exactly as shown in upper cut.

$3.00 Silk Waists 1.98

Black and white, blue and white or brown and white, heavy pencil striped messaline, piped with white.

Redeem Your Legal Stamp Books At Wolf's

NEW LAW OUSTS CLERK DARLING

The passage of the Moon bill, abolishing the United States Circuit Courts, legislates only one man in New England out of office—Colonel Charles A. Darling, clerk of the United States Circuit Court at Boston.

Thirty United States Circuit Court clerks in the United States will be legislated out of office if President Taft signs the act. Many of the clerks of the United States Circuit Courts, including all in New England with the exception of General Charles K. Darling, are clerks of the District Courts as well and will remain in office.

ONE-HALF BOTTLE OF THE GREAT KIDNEY REMEDY ACCOMPLISHES WONDERS

When I sent for a sample bottle of Swamp-Root I had to make writer every two or three hours through the day and night. I passed but a very small quantity, but with a scalding and straining at the end of each passage. Before I received sample by mail I went to our best doctor (and he is second to none in this vicinity) and told him how I felt. He put me up a bottle of medicine. I was about a week taking the medicine, but was no better than when I began. I then began your sample bottle, and before I got through with it I felt a change. The scalding sensation did not bother only a few times in the middle of the day. I would not have believed such a small quantity would have done so much, but before it was gone I learned that our druggist kept Dr. Kilmer's Swamp-Root, and so got a large bottle for one dollar but actually worth one hundred dollars. I only took one large tablespoonful three times a day, and before I had taken one-half bottle I was all right and have been since. Gratefully yours,

GEORGE S. CHAMPLIN,
Ashaway, R. I.

State of Rhode Island, } ss.
County of Washington, }

Personally appeared Geo. S. Champlin, to me well known, and made oath that the foregoing statement by him subscribed is true.

E. R. ALLEN, Notary Public.

Letter to Dr. Kilmer & Co., Binghamton, N. Y.

Prove What Swamp-Root Will do for You

Send to Dr. Kilmer & Co., Binghamton, N. Y., for a sample bottle. It will convince anyone. You will also receive a booklet of valuable information, telling all about the kidneys and bladder. When writing, be sure and mention the Boston Daily American. Regular fifty-cent and one-dollar size bottles for sale at all drug stores.

COST OF AUTO SHOW $100,000

All is in readiness for Boston's biggest, busiest and best Auto Show, which will open to-morrow in Mechanic's Building and Horticultural Hall with 500 decorators, consisting of painters, electricians, florists, artists and mechanics, who have been busy making both of the buildings a veritable fairyland of colors and lights, will complete their work to-night and the doors of both buildings will be swung open to the public to-morrow.

The management prides itself that the Auto Show this year is not only the largest exhibit of its kind in Boston in point of the number of exhibitors, but the most elaborate in point of decorations and music.

Ninety-four manufacturers of pleasure automobiles and thirty-seven manufacturers of commercial autos will show their goods, making a total of several hundred automobiles in both buildings. In this vast exhibit every known type of domestic and foreign automobile will have a place in either of the two buildings. Four orchestras will furnish the music.

In keeping with the season of the year, the general scheme of colors will be green with variegated flowers. In both buildings are spread 15,000 yards of green matting, and the walls and ceilings are festooned with bunting and flowers in which are set a myriad of electric lights, making both buildings a veritable fairyland.

One fact to show the elaborateness of the display is the special collection of large hand-painted pictures in gilt frames, showing scenes in this and foreign countries, which will adorn the walls of the building. There are nearly a hundred of these pictures made especially for this occasion. Most of these pictures show the character of roads which each of the pictures is a description of the scene.

The only complaint of the management is that they are unable to obtain sufficient space for the large number of exhibitors, every available inch of space in both buildings already being engaged.

Nearly all the walls and ceilings of the buildings are covered with bunting, paintings and flowers. It is probable that the entire show will cost the management more than $100,000.

"REAL BOSTON," THEME OF CHAMBER TONIGHT

Members of the Boston Chamber of Commerce will discuss at the American House to-night the question of indorsing the report of the "Real Boston" Committee, which recommends a bill providing for an advisory council for the metropolitan district consisting of the chief executives. The whole question of a Greater Boston will be discussed.

3-CORNERED COLLEGE DEBATE ENDS IN TIE

PROVIDENCE, R. I., March 3.—The sixth annual triangular debate between Brown University and Williams and Dartmouth Colleges, held simultaneously at Providence, Williamstown, Mass., and Hanover, N. H., resulted in a tie, the home team, which supported the affirmative side of the question, winning in every case.

THEN AND NOW

By F. B. OPPER

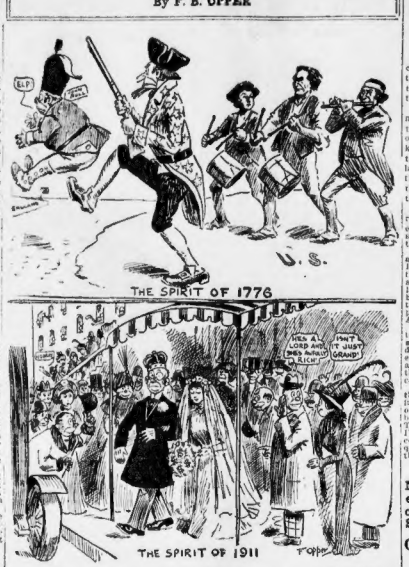

OLD FASHIONED FAMILY REMEDY FOR COLDS AND BODY BUILDING

Father John's Medicine Cures Colds and Builds Up the Body Without Use of Alcohol or Dangerous Drugs.—A Doctor's Prescription, 50 Years in Use

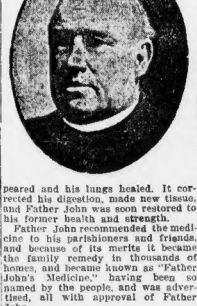

Absolute Truth of This Story Attested by Guarantee to Give $25,000.00 to Any Charitable Institution if Shown Otherwise.

As a guarantee that this story of Father John's Medicine is absolutely true, the sum of $25,000 will be given to any charitable institution if it can be shown otherwise.

Half a century ago, Rev. Fr. John O'Brien of Lowell, Mass., through overwork and exposure, became seriously run down. A cold and stubborn cough and lung trouble threatened his life. An eminent specialist gave Father John a prescription to cure the cold and remove the lung trouble, as well as to build up and strengthen the body. The clergyman began to improve at once, the cough disappeared and his lungs healed. It corrected his digestion, made new tissue, and Father John was soon restored to his former health and strength.

Father John recommended the medicine to his parishioners and friends, and because of its merits it became the family remedy in thousands of homes, and became known as "Father John's Medicine," having been so named by the people, and was advertised, all with approval of Father John.

It will cure all throat and lung troubles, prevent Consumption, and make flesh and strength if taken faithfully. It is not a patent medicine, and does not contain alcohol or poisonous drugs

HARVARD PAPER THANKS BRIGGS

The Harvard Alumni Bulletin publishes an article in which it thanks Dean Briggs for his frank exposure of the athletic management. It then urges that the reports of the committee be made public in detail as are those of other college organizations. The article in full follows:

"The university ought to be grateful to Dean Briggs for his frank and plain-spoken exposure of the 'almost scandalous' extravagance which has become a feature of present-day athletic management. Some months ago the Bulletin asked why it cost $1,000 per man to put a football squad through a seven-weeks season when that amount is more than it takes to carry the average student through an entire year. The Dean's report now furnishes the answer. Wastefulness, and a disregard of the rules of everyday business: these are the things which explain the paradox, and explain it fully.

"If the strictures contained in this report are warranted, and there is not the slightest doubt that they are, it behooves the committee on the regulation of athletic sports to see that so far as this university is concerned the conditions which afford ground for such criticism are at once brought to an end. Why should not the accounts of athletic organizations be made public in detail, as are those of other college organizations, such as the Cooperative Society, for instance? Were this policy pursued, we daresay there would no longer be large items of expenditure for 'taxicabs as the sole means of getting about, and for costly dinners with wines and cigars, to which Dean Briggs calls attention. In any public or semi-public organization these things would not be tolerated for a moment; and no university ought to be at ease while they continue to exist.

"Of course the receipts are large. Gate-money comes easily, and, in the absence of any spur to economy, it goes easily. But every dollar wasted in the ways which Dean Briggs describes is just so much taken from the permanent improvement of Soldiers Field, since it is to this that the annual surplus is devoted. And aside from this the present conditions point a bad moral."

CROCKER GETS WRIT FOR VENUE HEARING

Declaring it is an inherent power of the Superior Court to grant a change from Suffolk to another nearby county for the trial of the indictment against Former City Treasurer George U. Crocker and John J. Conway and Charles H. Leach, charging Crocker and Conroy with conspiracy to bribe a juror in the Uriel H. Crocker will case, and all three with barbering and concealing one under indictment in connection with it, the full bench of the Supreme Court has granted them a writ of mandamus to have the judges of that court hear and determine the facts of their motion for a change in the place of trial.

NEW CONVERSE OPERA TONIGHT

Musical America is awaiting the verdict which will be delivered at the Boston Opera House to-night upon "The Sacrifice," the latest American opera.

The work is by Frederick S. Converse of Boston, its scene is laid in America and its characters are Americans and Mexicans. It will be sung in English by an excellent cast headed by Alice Nielson, the American soprano.

Victor Herbert's "Natoma" was produced in Philadelphia last week, and, despite all efforts to gloss over its weaknesses, there is no doubt but that it failed.

Frederick S. Converse has already had one opera produced both by the Metropolitan and Boston companies, and much is expected of his latest work.

The leading parts will be sung by Constantino, who sings English to-night for the first time, Burton Blanchart, Maria Claessens and Miss Nielsen. Miss Bernice Usher, John Mogan and Carl Gantvoort have important parts. Wallace Goodrich will conduct.

The scene of "The Sacrifice" is laid in California when the Americans took possession of it in 1846. Captain Burton is reminded of an American detachment has intruded into a peaceful valley and finds a lovely Mexican girl, Chonita, with whom he falls in love. Chonita loves Bernal, a Mexican officer, and endeavors to use Burton for her protection. But when he captures her lover and he is to be hanged as a spy she throws off the mask and pleads for Bernal's life.

Then Burton, in noble despair, throws himself upon the swords of a party of Mexicans who are attempting to rescue Bernal. Burton dies to save the lovers.

CAT CATCHERS ARE INVITED

BROCKTON, March 3.—The unlawful cat catchers out at Wellesley are hereby tendered an official invitation to come over to Brockton and take all the felines for that they can lay their hands on.

City Physician Charles C. Miles is the man who says so, right out plain. And if the Wellesley folks aren't capable of wiping out the surplus in the Brockton cat market, he proposes to levy a $2 tax on everything in the cat line in Brockton. This, he is certain, would lead to a survival of the fittest, as only blue-blooded animals, those who could trace their ancestry back to Persia, would be permitted to live.

The doctor declares that the city is overrun with felines, and that they spread disease, especially among children. He also says that, despite the great army of cats, the city is full of rats.

"The reason is," he says, "that the cats are not on the job. The cats are overfed. Instead of catching and killing the rats, they go out and play with them. This actually happened in the case of a cat belonging to Robert Ellsworth of No. 78 Belmont st., which threw one of the old-time tradition to the four winds, and was found playing with several rats in a back yard. And his cat isn't the only one.

"It is no joke to say that the cats are to blame for much disease. To-day I saw a mange cat being followed by three children, who attempted to caress it. Repeatedly I have seen cats emerge from beneath a stable and enter a dwelling house in which there were children. Nevertheless a doctor's call must result from such things.

"It is time that the city officials give this ridiculous nonsense a rest. Each cat in Brockton should have a tax of $2 levied on it. Should this be done, only the good, blue-blooded cats would be allowed to live. The undesirables would have to disappear. I'd like to see the Wellesley cat catchers come down here and take away a good quantity of our cats. It would be a good thing for the city."

STAMPING OUT THE CAMORRA — How the Italian government is fighting the greatest criminal trust. Full details in the Sunday AMERICAN.

CHOPS OFF OWN LEG TO PREVENT DEATH

OGDENSBURG, N. Y., March 3.—Grit saved the life of Daniel Snyder, a woodsman, caught beneath a fallen tree near Brasdon. Snyder's leg, crushed by the weight of tons of wood, hung by shreds to his body, and he was rapidly bleeding to death when he crawled to his axe, severed the limb with it, ripped off his shirt and checked the flow of blood by binding it tightly about the stump. His recovery is expected.

FIVE INJURED IN TAXICAB COLLISION

NEW HAVEN, March 3.—Two occupants of a taxicab, Miss May Burns and F. H. Welton, were fatally injured when they were run into by a trolley car and broken to pieces.

A third occupant of the cab, Miss Kate Roche, was seriously injured, the chauffeur, Charles Saxon, cut about the head, and the motorman of the trolley car sustained slight scalp wounds.

MYSTERY IN GAS POISONING CASE

Mystery surrounded the discovery early to-day of Miss Lena Hall, known also as Roma Festa, twenty-two years old, sitting unconscious in a chair in her room on the first floor of the lodging house, No. 45 Appleton street, in the South End. At the house the police were told the woman was suffering from gas poisoning. At City Hospital, it was stated the woman was suffering from "suspected poisoning."

Following treatment at the hospital, the woman revived sufficiently to be able to tell inspectors from headquarters that she had turned on the gas and then gone to sleep. The police, however, have started a more thorough investigation.

Sherman Quinby, who conducts the Appleton street lodging house, stated to-day that his attention was first called to the girl's room by a young man who called at the place to take her to a theatre. He had been unable to get any response. Several hours afterward he called again. Again there was no response, Quinby declared.

"The young man who called told me the second time he came that he had seen Lena at the window, leaning on her arm," said Quinby. "At his request I went up to her door with him. We knocked. There was no reply. Then we banged in the door. We found the girl sitting in her chair at the window, fully dressed. One of the three gas jets in the room was flowing."

Miss Hall was unconscious at the hospital for nearly five hours. When she came to, she told the doctors she had felt tired and turned out the gas. She said she then went to the window and sat down. That was all she remembered, she said.

Mrs. Quinby, wife of the owner of the lodging house, said Miss Hall had been at the place only for the past week, and that she had said she was married. Mrs. Quinby said the young woman came from Down East. "We regard the case as an accident," said Mrs. Quinby.

ASSAIL 'LUCKY' BALDWIN'S NAME

LOS ANGELES, Cal., March 3.—In reply to the attack made on the reputation of their chief witness, Mrs. Lilliun Ansley Turnbull, the attorneys seeking to break E. J. ("Lucky") Baldwin's will on behalf of Miss Anita Baldwin Turnbull, are devoting their energies to assailing the character of the famous turfman.

During this argument against the motion for a verdict in favor of the estate, Attorney Isidore Dockweiler said that "nauseous escapades and the reputation of E. J. Baldwin were so notorious they were interwoven in the warp and woof of the history of the State."

On the other hand, not a man living, he said, could accuse Mrs. Turnbull of a single transgression of the moral law since the day she parted from Baldwin on learning he had deceived her into a shameful travesty of marriage, the eighteenth anniversary of which would occur to-morrow.

'ECZEMA ITCHED SO I COULDN'T STAND IT'

Began by Little Pimples. Scratched Until Blood Came. Kept Getting Worse. Could Not Sleep Nights. Used Cuticura Soap and Ointment and the First Day They Relieved Itching. In 3 Weeks Eczema Cured.

"I suffered with eczema on my neck for about six months, beginning with little pimples breaking out. I kept scratching till the blood came. It kept getting worse, I couldn't sleep hardly any at night. It kept itching for about a month, then I went to a doctor and got some liquid to take. It seemed to fit it very well for a while, but then it started again and was even worse than before. The eczema itched so badly I couldn't stand it any more. I went to a doctor and he gave me some medicine, but didn't do any good. We have been having Cuticura Remedies in the house, so I decided to try them. I had been using Cuticura Soap, so I got me a box of Cuticura Ointment and washed the affected part with Cuticura Soap three times a day, and then put the Cuticura Ointment on. The first day I put it on, it relieved the itching so I could sleep all that night. It took about a week, then I could use the soap and Ointment. I kept the treatment up for three weeks, and my eczema was cured.

"My brother got his face burned with gunpowder, and he used Cuticura Soap and Ointment. The people all thought he would have scars, but you can't see that he ever had his face burned. Mrs. Lucy Hills, Cedar Grove, W. Va., before the Cuticura Remedies (Soap and Ointment) cured me, I have recommended them to a lot of my friends." (Signed) Miss Elizabeth Gehrki, Forrest City, Ark., Oct. 16, 1910.

Cuticura Soap (25c.) and Cuticura Ointment (50c.) are sold throughout the world. Send to Potter Drug & Chem. Corp., sole props., Boston, Mass., for free book on the skin.

FLORIDA TOUR

Pennsylvania R. R.

Leave New York

March 7, 1911

Round **$50** Trip

FROM NEW YORK

SPECIAL PULLMAN TRAIN

Tickets good returning until May 31. Special train leaving 9.00 A. M.

For particulars consult Rodney Macdonough, D. P. A., No. 1 Bowdoin Square, Corner Washington Street, Boston, Mass.

RHODES BROS. CO.

436-444 Tremont St, 170-174 Mass. Ave. | 10-11 Harvard Sq., Brookline 256-260 Warren St., Roxbury

Groceries and Provisions

OUR PRICES!		What Are You Paying?	
Choice Chickens			15¢ per lb.
Fores best Lamb, lb.	8¢	Best N. Y. Pea Beans, qt.	8¢
Choice Lettuce	2 for 5¢	Graham Crackers, pkg.	7¢
Choice Rice, lb.	5¢	Best Bulk Starch, lb.	3¢

KONDON'S CATARRHAL JELLY

Autoists Use for Dust

—Write For Free Sample

A great many Autoists use "Kondon's" to keep from breathing dust into their throat and lungs. Rub a little just previous to before start. Kills germs and catches the dust. Kondon's is so soothing and healing that it gives instant relief, and its continued use will cure permanently all forms of catarrh or hay fever, etc. Over 35,000 druggists sell it in 25c and 50c sanitary packages. Doctors, nurses, druggists recommend it. Even our sample will convince you. Write today for liberal free sample.

Kondon Manufacturing Co. Minneapolis, Minn.

Even Pure Enough to Eat — In Sanitary 25c & 50c Tubes

FREE FREE

CERTAINTY IS WHAT A MAN SEEKS IN EVERYTHING

The man who buys a Model 10 Visible

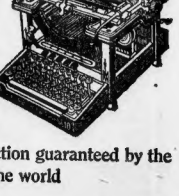

Remington Typewriter

buys absolute certainty; a certainty of satisfaction guaranteed by the greatest typewriter makers in the world

Remington Typewriter Company (Incorporated)

81 Franklin Street.

THE NEW ENGLAND TELEPHONE & TELEGRAPH CO. LOCAL AND LONG DISTANCE TELEPHONE BELL SYSTEM AMERICAN TELEPHONE & TELEGRAPH CO.

EXTRA BOSTON TELEPHONE DIRECTORY

Special Opportunity for New Subscribers or Those Desiring Changes in Service, to Be Listed Without Delay—The "Whys," "Wheres" and "Hows" Briefly Stated.

A Special Spring Edition of the Boston Division Telephone Directory will have to be issued WITHOUT DELAY.

Those contemplating changes or new installations are advised to give their orders IMMEDIATELY.

Since the Winter Issue, recently distributed, went to press over 15,000 changes in listings have been effected.

As additions and changes are being made at the rate of several hundred a day, this Special Edition becomes an imperative necessity in order that good service may be maintained.

In some sections it may not be possible to complete orders in time to assure revised listings in this Special Edition; but we will do our utmost.

THE SOONER ORDERS ARE RECEIVED, THE SOONER NECESSARY CONSTRUCTION WORK CAN BE COMPLETED.

Come to our Contract Offices at 119 Milk Street, or 165 Tremont Street, Boston, or call Fort Hill 7600 and notify the Rate Department.

Woman's Hair

is her glory.

Lorrimer's Excelsior Hair Tonic

makes the scalp healthy, the hair lustrous. No falling hair, no dandruff.

It's cheap, too.

25c, 50c, $1.00.

Sold everywhere.

Don't Cough! Take SIROLIN

Clean Soiled Hands

And keep them soft and white by using Dr. Bull's Medicinal Pumice Soap. Removes ointment, paint, grease, ink, tar, cosmetics, etc. Used for the bath it is delightful. Inquire of your druggist or by mail, 25c. Sample free. Dr. Bull Medicine Co., Malden, Mass. Est. 1855.

Dr. Bull's COUGH SYRUP

has given this perfect safety to the youngest child in the house. Not an unpleasant dose.

INSPECTORS GO TO GET DAVIE

Inspectors Pelton and Burr left Boston to-day for New York, where to-morrow they will take passage on the steamship Byron for Brazil. They are going to bring back Robert E. Davie, the broker, under arrest in Rio Janeiro, who is charged with a $500,000 stock swindle here.

The two police officials left for New York following the receipt of a telegram notifying the inspectors that the new set of extradition papers had been secured and signed by President Taft. Inspector Loughlin is in Washington and he leaves there with the papers to-day. He will meet Pelton and Burr in New York to-night and give them the papers.

The extradition papers charge Davie with "larceny by embezzlement." This is an extraditable charge. The first charge preferred against him, that of larceny, is not extraditable, according to our treaty with Brazil. Larceny and embezzlement being the same under the laws of this State it was easy to have the papers changed.

Before leaving to-day Inspector Pelton drew from the city treasury $2,000 for the expenses of the trip. The distance the men will travel is 4,805 miles. They expect to arrive in Rio Janeiro on March 22.

The Boston police are much elated with their success in capturing Davie. They will now try to get two other embezzlers now hiding in South America. One is Willard S. Allen, former Boston Police Court, and Joseph N. Pastene, a lawyer. Allen's thefts from trust funds he extracted at more than $100,000. Pastene swindled many clients.

The two inspectors are supplied with circulars bearing the pictures of the two fugitives. These they will circulate among the United States Consuls in South American cities.

PUBLIC INQUIRY INTO NEW ASSESSORSHIPS

Jeremiah J. McCarthy, surveyor of the port, and Senator James P. Timilty will be invited to attend the public hearing which the Finance Commission will hold next week and explain what they know about the appointments of certain politicians as first assistant assessors. Since the names of the new first assistant assessors were announced, on the day that Mayor Fitzgerald started for Palm Beach, the Finance Commission has been investigating the appointments of certain politicians to the positions which pay $1,000 a year for less than three months' work and the removal of experienced men politically antagonistic to the mayor.

VATICAN FORESEES FRENCH PERSECUTION

ROME, March 3.—The Vatican considers the new French Cabinet purely a Combes Cabinet. It was during the incumbency of M. Combes as Premier, with M. Delcasse as Foreign Minister, that the rupture of diplomatic relations between the French government occured.

The Vatican now foresees a new period of virulent persecution of the Church and the triumph of demagoguery.

LOVERS

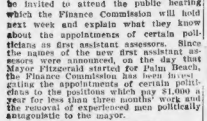

—OF—

FLOWERS

will find it to their advantage to watch our ad. every Friday.

SATURDAY SPECIALS

Pinks, per dozen.....35c
Daffodils and Jonquils, per dozen, 25c
Sweet Peas, large bunch.....25c
Violets, per bunch.....25 and 50c
Roses, Long Stems, per doz...$1

THE Beacon Florists 2 BEACON ST. NEAR TREMONT STREET

POSTPONED, NOT KILLED

BIBLE ADVICE FOR TRAVELERS

NEW YORK, March 3.—One hundred thousand Bibles have been ordered for general distribution by the Gideons, as the members of the Travelers' Association of America style themselves. The order is said to be the largest ever given, and it forms part of a national plan to put a Bible in every hotel bedroom in the country.

On the fly leaf of each Bible the following suggestions will be pasted:

If lonesome or blue and friends untrue, read Psalms 23 and 27, Luke 15.

If trade is poor, read Psalm 37, John 15.

If discouraged or in trouble, read Psalm 126, John 14.

If you are all out of sorts read Hebrews 12.

1. Cor. 13.

If skeptical read John 6:40, 7:17; Phil. 2:9-11

If you can't have your own way read James 3.

If tired of sin read Luke 18:35-43, 18:9-14, John 9.

If very prosperous read 1. Cor. 10:12-13.

Happy conclusions Psalms 121, Matt. 6:33, Rom. 12.

DOROTHY ARNOLD IN ITALY, THIS TIME

NEW YORK, March 3.—Dr. George M. Swift of No. 20 West Fifty-fifth street said to-day that his daughter Natalie, who is in Bryn Mawr College, had seen a post card sent to a schoolmate, Miss Sarah Henry Atherton, from a girl friend in Florence, which said that Dorothy Arnold was in the Italian city alive and well. Dr. Swift also said that Miss Arnold had seemed to be happy and was alone when seen.

FLYING EAGLES ELECT.

The Flying Nest of Eagles, an association within the Order of Eagles, has selected the following as officers: William Ash, president; W. J. Callahan, vice-president; B. J. Donovan, secretary-treasurer, and M. F. Cavanagh, secretary. It was voted to hold a minstrel show and dance.

BOAT LOAD OF LIQUOR SEIZED

The Lynn police to-day raided the steamboat Lynn, operated by Stone's Express Company between that city and Boston, and secured the largest quantity of liquor ever taken in any raid by the police of that city.

The officers in the liquor squad secured the following: Three hundred quarts of whiskey, 100 quarts of rum, 15 quarts of beer, 10 cases of lager, 3½ cases of ale.

The liquor was packed in sixteen barrels marked for Peabody and Nahant, but no names were marked on the packages.

The raid was made by Sergeant Murphy and a squad of five patrolmen. Murphy has been suspicious of the boat for some time. This morning he and his men secreted themselves on the wharf where the boat docks at the foot of Market street.

The steamer docked at 7 o'clock. As soon as she had been made fast the officers sprang aboard. They immediately went below and found liquor. Teams were sent for and two double horse loads were necessary to get the stuff to the police station.

Arrests are expected among the officials of the express company at any time.

WINSOME WINNIE WINS—Newest pictures, brightest verse. See her in the City Life Section of the Sunday AMERICAN.

EIGHT FAMILIES RESCUED IN FIRE

One fireman was seriously hurt and eight families, numbering twenty-five men, women and children, had to be carried to safety down fire escapes early to-day from the burning four-story brick tenement in the rear of No. 1,350 Washington street. The fire started in the basement. In a short time the corridors had been filled with a blinding smoke.

Engineman William Ott, of steamer 23, in working on one of the fire escapes at the side of the structure, was felled to the ground by a line of hose. He was picked up unconscious by other firemen. He was carried to City Hospital, where the doctors worked over him for several hours before he was revived.

Patrolman John Cassidy, who was one of the heroes doing the rescue work from the top story to the ground along the fire escapes, was tripped while carrying a child to safety. He fell twenty feet, receiving bruises about the head and body. By holding the child above his head, he prevented the little one from being hurt.

Rescue Work Difficult.

The work of getting out the eight families living in the building was extremely hazardous, owing to the fact that escape by the stairways was impossible. The smoke had cut off all avenues, save by the fire escapes, which at times were enshrouded in smoke and sparting flames.

The difficulties the police and firemen encountered were enhanced by the fact that the only method of access to the building was through a narrow tunnel way, three feet wide and thirty feet long, leading from Washington street. From the inner end of this to the brick block a wooden bridge led to the first floor. Over this the tenants, all in scant clothing and some suffering from exposure and smoke, had to be taken, through smoke and flame.

Most of the occupants were treated in Chester's drug store at Washington and Union Park streets. These they were carried to the homes of neighbors.

Tramps Are Blamed.

The police were unable to account for the origin of the fire, after they made a searching investigation. Tenants thought tramps must have got into the basement and set trash and straw afire. By 1 o'clock a. m. when the flames were first seen, from the outside, the blaze had gained rapid headway.

Mrs. William Cogan, who lived on the first floor with her thirteen-year-old granddaughter, Stella Jones, was awakened by a sound of crackling which she likened to hail on a window pane.

MR. MELLEN HOLDS UP WORK IN LYNN

Seventy-five men at work on the four-track system which the Boston & Maine is to install in Lynn are out of a job to-day following an order issued by President Mellen. Operations on the four-track system will be suspended pending an investigation by railroad engineers to find out the cost of lowering the tracks from Market street to the Central square railroad station in Lynn. The present plans of the railroad call for overhead structures at the Market street and at the Central square crossings. Lynn holders of real estate demanded a depressed system of tracks, and Mayor Cooney suggested to President Mellen that work be stopped until the matter could be adjusted to the satisfaction of citizens.

BRYAN AT FORD HALL.

William Jennings Bryan will speak on "Western Reforms" at Ford Hall on Thursday evening next under the auspices of the Boston City Club and will be introduced by Governor Foss, who will preside.

Only One "BROMO QUININE" That is LAXATIVE BROMO QUININE. Look for the signature of E. W. GROVE. Used the World over to Cure a Cold in One Day. 25c.

DR. W. H. RUDDICK, EVACUATION DAY CHIEF MARSHAL

RUDDICK HEADS LINE MARCH 17

Dr. William H. Ruddick of South Boston, ex-commander of Edward W. Ringsley Post, G. A. R., has been chosen as chief marshal of the Evacuation Day parade in South edition. Dr. Ruddick's choice was made at a recent meeting of the South Boston Citizens' Association.

Dr. Ruddick was the chief marshal of the first big military parade ever held in South Boston, when the Admiral Farragut statue was unveiled there in 1893.

Dr. Ruddick was born in Canada in 1845. He came to the United States when very young. He is a graduate of both Technology and Harvard. Since his graduation he has received degrees from Tufts Medical School, the University of Venice and the University of Austria.

The amount given for the celebration in South Boston this year is expected to be the same as last—$5,000. Mayor Fitzgerald has promised the district that much Councillor Thomas J. Kenney will represent the city in making the arrangements for the celebration.

BROOKLINE ELECTS CUSICK SELECTMAN

Walter J. Cusick, a candidate from the village section of Brookline, has defeated George S. Baldwin, who was seeking re-election to the office of selectman. Baldwin defeated by Cusick at the caucus, went into the fight on nomination papers, having among his backers such men as Dean Pierce, James Codman, Jr., Henry W. Whitney and John H. Sherburne. The other successful candidates were Dr. Everett B. Booker, who received 1,708 votes; John A. Curtin, 1,614 votes; Horace James, 1,550 votes; Philip S. Parker, 1,467 votes. Cusick's vote was 1,517.

FRIAR LANDS "WHITEWASH"

WASHINGTON, Mar. 3.—A clean bill of health for those involved in the Philippine land scandal, given by the House Committee on Insular Affairs was endorsed by the House to-day. Two Democrats, Fowler of New York, and Rucker of Colorado, voted with the Republicans in accepting the report. It exonerates Secretary Carpenter and Commissioner Worcester of the Philippine commission of all blame for inland haces, and declares that the sugar trust had no hand in the purchase of thousands of acres of the friar lands.

A minority report, declaring that the law has been violated by the sale of large tracts of lands to corporations, will be filed later. This report will be made by the Democrats and Republican insurgents.

The report is devoted largely to a discussion of the transaction by which E. L. Poole bought 60,000 of the 400,000 acres of the friar lands known as the San Jose estate. On this subject the report says:

"There has not been disclosed the slightest irregularity or impropriety on the part of Dean C. Worcester, the Secretary of the Interior.

U. S. ASKED TO SAVE POLITICAL PRISONERS

BLUEFIELDS, Nicaragua, March 3.—The United States government has been asked to intercede in behalf of forty-five political prisoners charged with complicity in the recent Managua revolutionary plot against President Estrada, who have been condemned to summary execution. They will be shot before daylight unless they are reprieved. Among the prisoners is Dr. Rodolfo Espinosa, one of the best known men in Central America, and an agent for a number of American enterprises.

LOBSTER SCARCITY SENDS PRICES UP

Live lobsters are selling in Boston to-day for 50 cents a pound, with few lobsters in sight. This is the first time that live lobsters have been sold in this city for more than 25 cents a pound. Cold weather and the ice dues in the federal grounds are the cause for the shortage of the 19,000 pounds which arrived in port yesterday from Yarmouth, N. S., on the steamship Boston since that half of shipment was to be shipped to New York, Washington, Philadelphia and Chicago.

Beware Storage Eggs
WE ARE SELLING
Fresh Eggs . . 22c Doz.
Fresh Chicken & Fowl 14c Lb.
NEW POULTRY STORE
32 North Market St.

WEBER'S — WEBER'S

We Must Have Room For Our Spring Goods

"Make way for the new goods" is the order we received, and to clear our shelves we will start to-morrow and continue for one week the

Biggest Shoe Sale of the Year

We have not considered cost or former selling prices. We have taken them all, both men's and women's and made two lots—and priced them at

95cts.—$1.15

ALL SLIPPERS AND LOW SHOES that usually sell for $2.00 to $3.50, at 95c

ALL BOOTS AND SHOES that formerly sold for $3.00 to $6.00, at $1.15

SALE STARTS SATURDAY 8 A. M.---EXTRA SALESMEN

Weber's Sample Shoe Outlet
564 Washington St., Opp. Adams House
Up 1 Flight. Open Evenings Until 7 P. M. Saturday Until 10 P. M.

W. L. DOUGLAS
ESTAB. 1876. $3.50 & $4 SHOES FOR MEN
$3.00 SHOES FOR WOMEN.

W. L. DOUGLAS $4.00 & $3.50 SHOES are the lowest price, quality considered, in the world. They are leaders everywhere.

W. L. DOUGLAS $4.00 SHOES are just as good in every way as other makes costing $5 to $7. The only difference is the price. Don't pay high prices any longer.

W. L. Douglas shoes cost more to make than ordinary shoes because higher grade leathers are used and selected with greater care. If you could visit W. L. Douglas great factories at Brockton, Mass., and see for yourself how carefully W. L. Douglas shoes are made, you would then understand why they hold their shape, look and fit better and wear longer than any other make of shoes.

BEWARE OF SUBSTITUTES.

CAUTION The genuine have W. L. Douglas name and the retail price stamped on the bottom, which guarantees full value and protects the wearer against high prices and inferior shoes.

Boys' Shoes, $2 & $2.50

If you cannot obtain W. L. Douglas shoes in your town, write for catalog. Shoes sent direct from factory to wearer, all charges prepaid. W. L. DOUGLAS, 152 Spark St., Brockton, Mass.

W. L. DOUGLAS SHOE STORES IN BOSTON:
635 Washington Street. 291 Washington Street. 130 Hanover Street.
115-117 Summer Street, cor. Lincoln. 82 Court Street, cor. Howard.

TO OWNERS OF TALKING MACHINES (COLUMBIA OR VICTOR)

10 CENTS

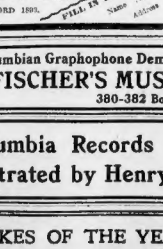

10 CENTS

For One Columbia Double Disc Demonstration Record

By special arrangement, for a short time, we can hand you one newly-recorded Columbia Disc Record—full regular size, 10-inch—that you can play on your Columbia or Victor machine. We'll tell you why when you call. We'll play it for you first, if you like.

COLUMBIA PHONOGRAPH CO.
174 TREMONT ST., BOSTON, MASS.

MAIL ORDERS SHIPPED ONLY BY EXPRESS, AT YOUR OWN EXPENSE

PHONE OXFORD 1893

FILL IN THIS SPACE AND PRESENT TO US.
Name
Address
Type machine you own

Low "Colonist" Fares to the North Pacific Coast AND CALIFORNIA VIA Canadian Pacific Railway

$50.15

MARCH 10th to APRIL 10th

First class round trip tickets to Pacific Coast on sale all the year. Write for fares for any Western trip you contemplate. Mention destination and this paper.

F. R. PERRY, District Passenger Agent
362 Washington St., Boston, Mass.

Back Bay Columbian Graphophone Demonstration Rooms
CARL FISCHER'S MUSIC STORE
Tel. 3432 B. B. 380-382 Boylston Street, Boston

All Columbia Records Sold and Demonstrated by Henry Siegel Co.

BEST JOKES OF THE YEAR. You get them as soon as they are invented, if you read the Great City Life Section of the Sunday AMERICAN.

United States Tires are good tires

Continental Hartford
G & J Morgan & Wright

BOSTON DISTRIBUTING POINT
863 BOYLSTON STREET

14-16 Summer St.
Filenes

Is the centre of attraction to the male population of Boston these days.

The word has gone 'round until it seems everybody knows about GEORGES great

1/2 Price Sale

Saturday, Monday, Tuesday all days are alike in this extraordinary event. It's just one constant rush for these rare bargains. Lots of men who are buying now have absolutely no immediate need but they know GEORGES CLOTHES know that they're the products of custom tailors and always a whole year ahead of Readymades in style and they'll put them in service next Fall at a clear, cleancut saving of 50%

And they're not afraid to come to GEORGES HALF PRICE SALE because they know it's legitimate that these reductions on Suits and Overcoats, for example, are not merely printed, but real, and that any garment in the windows that appeals to them will be gladly taken out and sold at marked price.

$15.00 Now	$7.50
$16.50 Now	8.25
$18.00 Now	9.00
$20.00 Now	10.00
$22.50 Now	11.25
$25.00 Now	12.50
$28.00 Now	14.00
$30.00 Now	15.00
$32.50 Now	16.25
$35.00 Now	17.50
$40.00 Now	20.00
$45.00 Now	22.50

Everything in the store embraced in the HALF PRICE SALE—Sack, Walking, Prince Albert, Dress and Tuxedo Suits. Even the new English soft roll sacks and London rough raglan coats, Spring Overcoats, Cravenettes, heavy Overcoats, English Raincoats, Auto and Fur-lined Coats, Odd Trousers, etc., etc. Plenty of sizes for every man, no matter how stout, slim, tall or short he may be.

During this sale no exchanges, no refunds, nothing sent C. O. D. or on approval, and no alterations charged for at cost.

Every Fur Coat Now Half Price

Ranging from $35.00 Susiicka lined coats, now $17.50, up to $500 genuine mink lined coats, now $250.00, including furs of every imaginable kind and kind. Each coat carries the Georges guarantee, backed by a business established since 1879.

Auto Coat Specials
$35.00 Dog.....$12.50
$45.00 Raccoon.....17.50

Store Open Daily till 6:30
Saturday Evenings till 10:30

Filenes
14 & 16 Summer St.
Near Washington St.

New York 44 W. 34th St.
Philadelphia 13th and Chestnut
Buffalo 257 Main St.
Providence 309 Westminster

GLOVER BEATS KID GOODMAN IN BIG SHOW AT QUINCY

BOSTON AMERICAN SPORTS

EDDIE SHEVLIN IS VICTOR OVER RIVAL IN HURRICANE BOUT

RUSTLERS ARE SHORT OF GOOD BACKSTOPS

By R. W. LARDNER.

On the showing of the pitchers and catchers now under Rustler reserve depends, in a great measure, the success or failure of Fred Tenney's club.

Without consulting anybody it is safe to say that if the clubs offered for sale to trade Jimmy Archer or John Kling the Rustler management would be all over itself to be in on the deal. If any of the other clubs wanted to rid itself of a good catcher, Roswell & Company would hustle to grab him.

Unfortunately, major league ball clubs are not so well supplied with backstops that they are letting good ones get away. So the Rustlers probably will have to be content with what they have. That isn't saying that "Peaches" Graham is a world eater or that Rariden would do as understudy. But it is saying that there is room for improvement in the catching department.

Graham hasn't signed. He hasn't even said he was going to. But you know how it is with ball players. Unless they are in the game only for the fun of the thing, which they are not, they like to have something coming on the first and fifteenth of every month during the season.

"Peaches" can't play ball elsewhere without the consent of the Boston owners, and they aren't going to give that consent. So he must play here or not at all, and at the figures now in the air. Graham has the man higher up change their minds and that's all there is to it. He is over 1,000 "hold-outs" swing into line sooner or later. It isn't rules to which Graham will follow the example of the overwhelming majority.

"Peaches" Will Be Busy.

Granting this "Peaches" will be a very busy man this Summer. He will be asked to catch at least two-thirds of the games and it is the hardest job in baseball. Any Rustler bug that nothing happens to prevent his working as often as he is asked to. A man like Graham helps a ball club a lot. "Peaches" has pepper. Also he is smart and the pitchers like to work with him.

Rariden appears to have a cinch on his job, but the fact that these two are figures need not worry Robert Neal, the outsider.

It has been proved worse than foolish to allow a major league team to go along with less than three catchers. Catchers are in more danger of being hurt than men in any other position. Not only is it wise to have a man ready to fill in when something is the matter with your first and second backstoppers, but it also is very good to possess a man capable of acting as target for the warming pitchers, a man who doesn't have to be used on the bought that he is likely to be called on by the real labor any inning.

If Neal lives up to expectations, he will be carried, whether he gets a chance to catch a whole game or not. If he doesn't make good, Manager Tenney will have to look around for someone else to take care of this important task.

Neal comes from Wilkinsburg, Pa., a neighbor of Pittsburg. He sig at Haverhill for awhile last season and made a very respectable showing, but escaped a free agent. So he didn't get the Masters a penny. He is a right-handed hitter.

The success of the pitching staff is made up of Al Mattern, Ferguson, Brown, Curtis and Frock. Pat Doherty is on the list. Pat can do almost anything. He may be given a regular place in the department, or he may be tried in the outfield, or he may be put on the bench as utility, or released outright. Pat is so versatile you can't do much prognosticating concerning him.

There are stunt recruits and two of them are left-handers. These are George Tyler and William McGinn. Tyler is a local boy. He is a product of the sandlots from the Lowell club on the peninsula. Last Winter Manager Tenney had him figured as one of the most promising of all the young pitchers.

The Rustlers had to put up a fight to get McGinn, but the national commission finally saw the justice of their claim to him and gave Boston preference over Pittsburg. He was originally drafted from New Bedford, but that draft was set aside ten days after it was made. Lloyd says he has a reputation about as big as Tyler's and he lives in Nashville, Tenn.

Also the new right-handers comes from the Nashville team. He is Hub Perdue. His friends would be called a cringe any more. He was tried out by the Chicago Cubs three years ago and shipped back to the big minors. He is a big fellow, bigger horizontally than up the perpendicular.

Bob is a comedian besides being a pitcher of some note. He was considered one of the main props of Bill Bernhard's staff at Nashville. He was drafted from the Counters by Brooklyn. He looked over his roster this Winter, Manager Dahlen found that he had enough pitchers for eight or nine teams. So he decided to let some of them go. He asked for waivers on Perdue and Boston, refusing to waive, got him.

Another man the Rustlers landed by the waiver route was Parson, the Rockwell College lad who made Giants look for a spell. Parson worked for the Boston club a few times last year and impressed favorably. Evans, the right-hander from Hartford, is another whom South End bugs have had a chance to watch.

From Coombs' College.

Ralph Hood is a product of Colby College, which had the honor of turning out Jack Coombs. Hood was with the Philadelphia Athletics for a time, but didn't get along with a sore arm. It was the team's intention to ship him to the minors, but he broke off, saying he wouldn't go. He is to pitch a lick until the wing had been given a rest. He is now a professor of mathematics at Colburn Classical Institute, which is in Waterville, Me.

O. H. Mattern is the beloved brother of Al, who was responsible for the Rosen controversy. He is a right-hander, only twenty-one years old. He is 5 feet 10½ inches tall and weighs 160 pounds. He is a good pitcher. It's only natural for brother to favor brother, but Manager Tenney has faith in Al's word.

Hotel Plaza — Rathskeller, 419 Columbus Ave. German Cooking. Good Service. Music

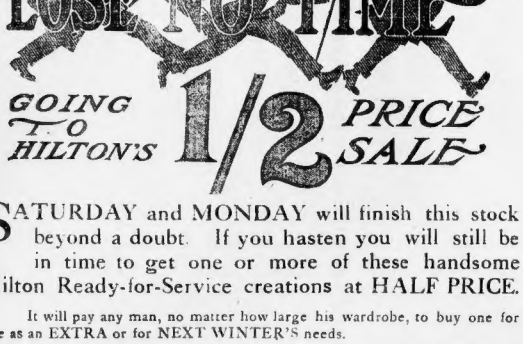

SATURDAY and MONDAY will finish this stock beyond a doubt. If you hasten you will still be in time to get one or more of these handsome Hilton Ready-for-Service creations at HALF PRICE.

It will pay any man, no matter how large his wardrobe, to buy one for use as an EXTRA or for NEXT WINTER'S needs.

And remember—a goodly number of the Suits in this stock are of MEDIUM WEIGHT, suitable PATTERN and PROPER DESIGN for SPRING wear.

Any of these remaining Suits and Overcoats of the current season are yours at HALF PRICE, including blacks and blues.

$18.00 Suits and Overcoats	$9.00	$28.00 Suits and Overcoats	$14.00
$20.00 Suits and Overcoats	$10.00	$30.00 Suits and Overcoats	$15.00
$25.00 Suits and Overcoats	$12.50	$40.00 Suits and Overcoats	$20.00

Alterations Charged For at Cost

The HILTON Co.

Cor. Washington St. and Temple Place — Blake Building

Open Saturday Night Till 10:30

Also New York, Brooklyn, Philadelphia and Newark

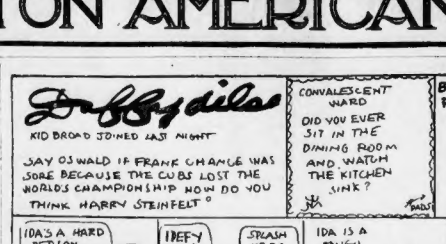
Dobbydilas
KID BROAD JOINED LAST NIGHT
SAY OJ WALD IF FRANK CHANCE WAS SORE BECAUSE THE CUBS LOST THE WORLD'S CHAMPIONSHIP HOW DO YOU THINK HARRY STEINFELT?
CONVALESCENT WARD
DID YOU EVER SIT IN THE DINING ROOM AND WATCH THE KITCHEN SINK?
BLACKBALLED FROM THE CLUB
YOU GASTON FOR THIS
IS DEL AWARE THAT IOWA MONEY?
OFFICER HE'S IN AGAIN
IDA'S A HARD PERSON TO GET ALONG WITH
IDA WHO?
I DEFY YOU HA-HA
SPLASH ME PA I'M A RAINCOAT
IDA IS A TOUGH BIRD
IDA WHO
CURSES ON YOU JACK DALTON
TINKLE TINKLE I'M A SLEIGH BELL
HOLLOW TILE

STRANGE MIX UP IN N. E. LEAGUE

The New England league officials aren't doing a great deal of talking lately, and the chief office is anxiously waiting for the return of President Tim Murnane from the coast and the announcement of the staff of umpires for the coming season.

The announcement from the coast is more than an ordinary new staff of officials to be selected, and that's the opening of the season will see the passing of the old guard, with the exception of Jim Duffy, who last year went to the pitching position of substitute umpire, has set the managers thinking.

The ten-year agreement, so-called, expires this Fall, and the burning question is "what will you do with the president and secretary?" Jake Morse has said that he may not again seek the office, but we have yet to hear from Tim Murnane.

Sentiment all over the league is that of surprise that Frank Connelly is to get the axe attached. Assuredly it is all right to give the hook to Mike O'Brien, Burns, Hinkle and others, but why Connolly? And Connolly says "why me?"

It may be that as the officials know it is their last year in office, they are endeavoring to do something to purify the eight managers, and take this method of smoothing out their difficulties.

From all sides, however, expressions of hope that this year will see the league take a boom both in attendance and the quality of playing.

LAWRENCE SIGNS UP HOWARD OF ROXBURY

Manager Louis Pieper of the Lawrence New England League team has signed Richard J. Howard of Roxbury. Howard first came into prominence as a twirler, as a member of the crack East Boston team in 1906, when he was the team's mainstay in the box. He pitched ball all year for the team and by one game against Captain Strong Walworths of South Boston twirled a no-hit, no-run game.

SCHEDULE COMPLETE IN THE CONN. LEAGUE

HARTFORD, Ct., March 3.—The schedule of the Connecticut league will be announced to-day or to-morrow, and the meeting of the league to pass on its adoption will be held in this city at the call of President William J. Tracy of the league.

Mr. Tracy has already been the "committee" in charge of the drafting of the schedule, and the adoption of the dope is the one thing remaining to be transacted before the opening of the championship season.

Up to the present moment, Gene McCann of Bridgeport has taken the lead in signing players, and pieces in the extraordinary staff of the pitchers—extraordinary for the Connecticut league. Manager Connery of this city has signed up nine twirlers, and intends to start the season with the best squad of men in years.

WHALERS BANK ON CUB PLAYERS

NEW BEDFORD, March 3.—Manager Tom Dowd firmly believes that he will have one of the best teams in the New England League this season, and probably the best aggregation of ball players that has represented this city for years. He will remain in New Bedford for a few days in order to settle some vexatious problems that have come up in the last few weeks.

The salary limit clause, which the eight managers agree to observe, is one that it never has been respected before, doesn't offer the manager at all. He says that he believes that New Bedford can live within the rule better than any other team on the league, and has already signed up several youngsters at a nominal salary. His claim is that large salaries do not necessarily mean a championship team.

The latest acquisition is Earl B. Barton, a Boston catcher who was recommended to him by Jack Coombs the Philadelphia star, has signed a contract, and Dowd feels pleased with his man. Barton is well set up, and said to be an excellent thrower.

O. H. Grey, one of the young Westerners signed up by the Whalers, made a showing around Cleveland last year that caused a sensation. He was touted as the best semi-professional in that section of the country, hitting for .325, and fielding for .990 in the catcher's position. He weighs 170 pounds, and is nearly six feet tall.

Dowd has returned home with the signed contract of Jack Bushelman, the string bean pitcher, and has confidence that Bush will develop into something very nearly resembling the real goods this year.

MIDDLEBORO PROMISES GOOD BALL SEASON

MIDDLEBORO, March 3.—The local baseball fans will have a chance to see good ball during the coming season. John F. Murphy and Ernest O'Toole, managers of the local team, have joined the Trolley League as last year, and will put on a fast team to represent this town. Within the limits of this town, who has for M. A. champs of the county have been identified with the game for many years, has been elected secretary of the league. The teams thus far, which have joined, include Middleboro, Whitman, Bridgewater and Holbrook and the interested parties in Randolph and Stoughton will join later. It is expected the season will open here the latter part of April or the first week in May.

BIG POLO TOURNEY TO COST $100,000

NEW YORK, March 3.—The dates for the international polo contests have been settled. The days on which the British team will play the American leaders of the cup are May 31, June 2 and 7. Just to show how much polo costs—one of this kind coin, how much polo costs—one of this kind coin, it may be in place to say that the Britishers publicly subscribed $25,000 for the purchase of ponies for the team. Even this large sum was not sufficient, and the flaring-up Americans subscribed $25,000 additional. So it will be seen that the matches here will cost the Britishers $50,000. The Americans will spend at least as much. The matches will be played on the big field at the Meadowbrook Club on Long Island.

NEWBURYPORT STARTS SEASON ON APRIL 15

NEWBURYPORT, March 3. — Manager Frank H. Reed of the Newburyport High School baseball team to-day completed his schedule, which is as follows:

April 15, Portsmouth High at Portsmouth; 19, Haverhill High at Newburyport; 22, Marblehead High at Newburyport; 26, Danvers High at Newburyport; 29, Bowdoin Academy at Bowdoin, Me.; 12, Lawrence High at Newburyport; 17, Amesbury High at Newburyport; 20, Revere High at Newburyport; 24, Somerville High at Newburyport; 27, Lawrence High at Lawrence; May 1, Haverhill High at Haverhill; 4, Lowell High at Newburyport; 10, Methuen High at Newburyport; 17, South Boston High at Newburyport.

TOMFOHRDE'S
45-51 Court Street
Opposite Old Court House
SPECIAL
Broiled Live Lobsters
40 Cents

OUTLOOK GOOD FOR LYNN TEAM

LYNN, March 3.—Frank Leonard is thrilled to pieces over his new acquisition in the shape of Ervin R. Wakefield of Sharon, who has signed up with Lynn for the season as a backstop.

Leonard took the boy on the recommendation of Jimmy Ball, the old catcher who was drafted from Lynn by the Boston Nationals. Ball told Leonard, so he said, that Wakefield was a better catcher than himself, and brought up facts and figures to prove the statement.

Leonard agrees that he needs both catchers and pitchers, and that every new man is a possibility that must not be overlooked. The manager is off on a trip at present, but will return from West Virginia in time to get Ocean Park ready for the opening of the season. Before leaving he had loaned all the contracts with the exception of McCurry, to whom Acting President Fraser sent a blank.

Fraser is up in arms over a claim by Mosnik, who was released by Lynn last year, that he has $35 coming to him as part of his transportation money. He took it to the national commission, who wired Murnane to look it up. Mosnik came to the front, and it looks as though Stovall will have to wait a long time for his money, if he gets it at all.

BOSTON SCHOOLS TO PLAY AT HOLY CROSS

Dunbar Manual, English High and Boston College High baseball teams will open the Holy Cross prep school team to be played at Fitton Field in Worcester on dates when the Crusaders are scheduled away from home. The Holy Cross preps' schedule is as follows:

April 20, 6, Mass. at Southboro; 29, Dunbar Manual at Worcester; May 6, Lawrence Academy at Groton; 10, open; 13, Lowell High at Worcester; 17, South High at Fitton Field; 21, Worcester High at Worcester; 27, Marlboro High at Marlboro; 31, Worcester High at Fitton Field; June 2, Boston College High at Boston; 7, St. Louis on Fitton Field; 10, Cambridge Latin at Worcester; 14, Marlboro High at Fitton Field; 14, Worcester Academy at Worcester.

BREEN AND NELSON AT HYDE PARK A. C.

An evenly balanced card has been made up for next Monday night at the Hyde Park A. C. There will be four bouts, and each looks like a good one. The final will be between Beano Breen and Johnny Nelson, both of whom have been scoring all winning as they have met twice. One of these meetings resulted in a draw, and the other was given to Breen by a shade. Breen has taken on a great deal of flesh, and his weight he carried when last seen in Boston. Nelson is always in good trim for a scrap. The latter won the special bout at the amateur tourney. This is his first professional fight. Martin Dougherty will referee.

BENEFIT TO-NIGHT FOR IKEY WOODS

A large attendance is looked for at the benefit to be given Ikey Woods to-night in Phoenix Hall, No. 724 Washington street. Woods is a well-known boxer, who was at one time considered one of the gamest boys in the local ring, and his friends are flocking to his assistance. Some of the best local boxers will appear in exhibition bouts for their old friend, and the evening's entertainment will be interesting and well worth the money.

GIANT PITCHER, BURKETT'S HOPE

WORCESTER, March 3. — That rotund personage, Jesse Burkett, is not worrying. The less he worries, the fatter he grows. Jesse never has worried to any extent, and that is the reason that to-day he looks like a true German.

There are those who affirm, however, that Burkett has something to worry over if all the stories told are true. It appears that he has been attempting to do the John L. Taylor stunt at cutting salaries right and left, and has struck several snags. Possibly he stayed a little too long in the Red Sox headquarters the last time he was there.

Van Dyke is the only veteran pitcher who will be with the club this season. Burkett has secured Branson, one of Connie Mack's castaways last Spring. In addition Worcester has Flynn of Alleghany College, and Ford of Syracuse, who pitched for the Richmond club of the Virginia League last year. McCue and O'Donnell will be the batsteppe.

Here is what Burkett has to say about the new pitcher who is said to be a giant and also a right-hander:

"Flynn only weighs somewhere between 180 and 225, and is more than 6 feet tall. He is the college man I was after at the start of last season. He would not come then, but he has agreed for us, and as he wanted to play this year, he just tucked away his sweater in the air, and is on his way."

Flynn has a terrific reputation in North Central New York. He pitched and played any old position with the Colgate College nine. Quite a few of the other good young fellows, never satisfied that he is going to stay.

FALL RIVER PAT ON SALARY LIMIT RULE

FALL RIVER, March 3.—Manager John Little of the local club has little confidence that the clubs of the New England league will live up to an agreement on the salary limit rule, but he thinks that the resolution of Manager Frank Leonard of the Lynn club to file all clubs send in a sworn statement twice a month on the names of the players and their salaries may check things. "A number of the club owners or managers have camped in the Red Sox quarters all Winter," said Little to-day, "and others have either kept their feet warm down at the quarters of the Boston Nationals or filled the mails with correspondence with the big leaguers. Does that look like good intentions to live within the new rules? As far as I am concerned I am going to have a team of young ball players, and will try to develop them."

MASSACHUSETTS BOYS MAKE UP EXETER TEAM

EXETER, N. H., March 3.—Massachusetts boys will practically make up the Phillips Exeter baseball team this year, according to present indications. Of the six men who will fill the last season's team, who will serve as the nucleus about which Coach Ted Wright will build the 1911 nine, all are from the Bay State. These are Captain Ray, pitcher; Martin Donovan, catcher and James A. Fox, first baseman, both of Salem; Roland V. Vaughan, outfielder, of Haverhill; Lester R. Hennessey, shortstop, of Lynn, and Curtis Pratt, outfielder, of Westboro.

Among the new promising of the new men are Frank Mathews, Charles Dickerman and Charles Brickley, all of whom entered Exeter from the Somerville High School.

YOUNGSTERS OUTCLASS M'GRAW'S REGULARS

MARLIN, Tex., March 3.—The speed of the busher pitchers has again been too much for the regulars of the Giants. The youngsters to-day were not the only regulars show a flash of form and that was when Devlin started back of second and made a beautiful one-hand stop and threw the ball to Merkle in time to complete a double play.

WAGNER AND DALY DRAW.

NEW YORK, March 3.—Young Wagner and Johnny Daly boxed a clever draw in a 10-round bout at the Whirlwind A. C. to-night. Wagner had the better of the session up to the last two rounds when Daly made a hurricane finish and evened up the score.

The "King of All Razors" Embodies every element of luxury and eliminates the disagreeable features from the razor question. Sold on 30 days' trial. Illustrated booklet free.

KAMPA
NEW HAVEN HOSPITAL
131 Portland Street

Wear well and economical. Natural Cream for use after shaving. Dealers supplied.

Go to the Northwest This Spring

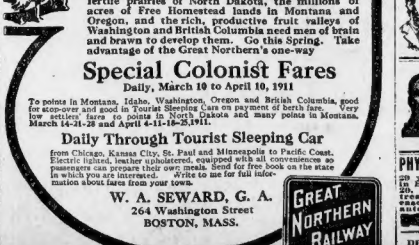

Decide now to go out in the Great Northwest where there is room to grow—where the climate is healthful, and where the big crops of wheat, grain and fruit are making people prosperous and independent.

Cheap, long-off lands in Minnesota, the fertile prairies of North Dakota, the millions of acres of Free Homestead lands in Montana and Oregon, and the rich, productive Fruit valleys of Washington and British Columbia need men of brain and brawn to develop them. Go this Spring. Take advantage of the Great Northern's one-way

Special Colonist Fares

Daily, March 10 to April 10, 1911

To points in Montana, Idaho, Washington, Oregon and British Columbia, good for stop-over and good in Tourist Sleeping Cars on payment of berth fare. Very low settlers' fares to points in North Dakota and many points in Montana. March 14-21-28 and April 4-11-18-25,1911.

Daily Through Tourist Sleeping Car

from Chicago, Kansas City, St. Paul and Minneapolis to Pacific Coast. Electric lighted, leather upholstered, equipped with all conveniences so passengers can prepare their own meals. Send for free book on the state in which you are interested. Write to me for full information about fares from your town.

W. A. SEWARD, G. A.
264 Washington Street
BOSTON, MASS.

GREAT NORTHERN RAILWAY

SALE OF CLUB STIRS UP FANS

WATERBURY, Ct., March 3.—The baseball enthusiasts of this city are not particularly pleased over the recent sale of 70 per cent. of the stock in the Waterbury Athletic Corporation, which controls the Waterbury franchise in the Connecticut League, particularly as the new purchasers are residents of Oklahoma, and will not attend to the management of the club's affairs in person.

They foresee a gloomy outcome of the league season, unless the new owners give Frank McHartin, last year's manager, full power to act. To be sure, Carl G. Pape, one of the new owners, will remain and take care of the business interests of the club, but the announcement that Pop McPartlin would be assistant manager has caused many of the fans to sit up and wonder just how much will have to say about the actual management of the players.

Pape has been a manager in the Southwest Texas League, and the Texas States League for a few years. It appears to be a case similar to that of the Boston Colonials, with Pape emulating Tenney's example, and Pop filling out the old manager.

The Princes, S. S. and W. L. left for the Oklahoma ranch as soon as the deal was put through, and it is definitely announced that they have no interest in the club except as an investment. If the club pays real money, they don't care if the team plays good ball or not.

Had it not been that Harold R. Durant, former owner of the club, held up the completion of the terms of sale that Pop McPartlin would be the only baseball manager there wouldn't have been a chance for fans.

The first announcement made by the new owners was that they left all the club affairs in Pape's hands, who decided to try to get back Sandy Bannister, the club's pitcher who was drafted by Oakland of the Pacific Coast League last Year. Sandy will not accept it he has not stated.

Those of those who believe that the Princes stepped in at the wrong moment, the club will be permitted to play unless they pull out with the flag again, there is bound to be more or less kicking from the "regulars."

How to Earn More

There is a special I. C. S. handbook prepared for each of the following occupations, which answers every question that arises in your work, increasing efficiency—making you more valuable. A separate book for each of these:

Plumbers or Fitters
Machinists
those in any of the
Building Trades
Telephone Engineers
Book-keepers
Stenographers
Office Workers
Business Men
Advertisers
Mariners

Your book has 200 to 400 pages of valuable information—fits pocket—only 50 cents at the Free Salary Raising Exhibit of the I. C. S. at

9 Boylston Street
Boston, Mass.

Exhibit open 9 a. m. to 10 p. m. daily except Sunday

Dr. Hallock's Remedies Cure to Stay Cured in Men's Disease and Weaknesses

Nervous Debility, Exhausted Vitality, Urinary Disorders, Blood Poison, Acute and Chronic Diseases of all kinds, from whatever cause, speedily and privately cured. Kidney and Bladder Complaints, Acute Cases, Chronic Cases. Medicines sent to any address. Send for book, Manhood, How Lost, How Regained, Free. Consultation free. Office hours, 9 a. m. to 8 p. m. Sundays, 10 to 1. Daily, 9 to 12.

DR. HALLOCK CO.
314 Court St., Boston, Mass

Office located 62 years at the same old stand, corner Court and Bowdoin streets, directly back from Bowdoin square. The oldest, most modern and reliable office in the country, as city papers show and all residents know.

I CURE MEN
BOSTON SPECIALIST
Diseases & Weaknesses
YOUNG, MIDDLE AGE & OLD, Married or Single. Newest Methods. Up-to-Date. No C. O. D. cases. Only a time. I cure to stay cured in shortest time possible and for all treatment. Ordinary cases, $5. A written guarantee to permanently cure curable cases. Terms to suit. Hours, 9 to 5, 7 to 8. Sundays, 10 to 12.

ADVICE FREE
BLOOD POISON cured in the quickest way known to the profession. Recent or old cases. Mercury, Potash, Rheumatism, URINARY DISEASES, KIDNEY and BLADDER troubles and SKIN DISEASES. Consultation free. A written guarantee to permanently cure curable cases. Terms to suit. Hours, 9 to 5, 7 to 8. Sundays, 10 to 12.
DR. KILLORY 344 Cranford House, Boston

A CURE IS WHAT YOU GET
By My Mild Method Treatment

My record of actual cures speaks for itself. I cure the worst cases that afflict the human body of both men and women.
DR. JOS. GRADY
2284 Tremont St., Adelee Free. 10-12, 2-5, 7-8. Sun. 10-12. Closed Wed.

DR. ROTHFUCHS
Grad. Harv. Medical School
Specialist in all chronic diseases and weaknesses. Leave no stone unturned to cure you. Nervous Debility, Urinary Diseases, Blood Poison, etc. PAY ME WHEN CURED. No cure, no loss of time. DR. ROTHFUCHS, 7 Park St. Hours 10-12, 2-3. Sundays, 10-1.

PHYSICIAN SPECIALIST SURGEON
ADVICE FREE
20 years' experience. Most reliable specialist in Boston, 50 Hartford, Conn. Compound Syphilis, Stricture, Blood Poison, speedy results; all diseases of men and women. Call or write. Terms low. Hours 10-12 & 2-5. Evenings and Sundays by Appointment.

DR. ADY, Specialist, Nervous Debility, Blood, Skin and Urinary Diseases; Men and Women. Cures Guaranteed. Cures 10-5. 90 Sudbury St.

FOLLOW THE BOSTON AMERICAN FOR NEWS OF ALL BALL TEAMS

BOSTON AMERICAN SPORTS

K. O. BROWN AGAIN FACES AD WOLGAST IN TITLE BATTLE

Mutt's Money-Order Scheme Doesn't Work in Mexico — By "Bud" Fisher

IN THE WAR ZONE—SEE MUTT AND JEFF IN NEXT SUNDAY'S BOSTON AMERICAN—THE FUNNIEST EVER

BROWN OUT FOR WOLGAST TITLE

By TAD.

Ad Wolgast and Knockout Brown will appear again tonight in their slapstick stunt, but this time the affair is billed for a regular contest of six. The boys go to it at the National Sporting Club, New York.

Le pair met some weeks ago in Philadelphia to be exact it was February 8 Wolgast two days (third birthday) Brown won that bout with plenty to spare and appeared as good ring gents by his gen[eral] verdict.

Of course it was Wolgast's first appearance [since] he battled with Nelson. True he had met some fistical talents in the interim but [none] of his opponents of the present day [class] Ever since Ad's greatest rival was [forced] to retire beyond Brown, but [one] Leo Houck, who is a clever boxer [and] a hard hitter he is not a knockout [artist]

Houck never did Ditto a knockout [artist] He showed up well, and ran a good [deal] of Wolgast's speed to a standstill, but Brown has a punch without squelching [it] He would be just the man to [put] such a one-sided end on his argument [as] Wolgast put on Houck in rounds.

Houck is a clever boy and will be some [day] a champion, but when he runs [against] Brown he'll be up against a fighter [who] has more than enough on the ball to [beat] him entirely and out in the early rounds.

Houck is clever

Blood's Thicker'n Water

But Orphan Joe Found There Was a Limit to Relatives, Like Everything Else

By KENNETT HARRIS

ALONZO DUNKORTHY came into the store to-day and the Spring Valley news budget and trade in six dozen of his wife's eggs for barb wire stripes and smoking tobacco. The last item of news was concerning one Lemuel Skaggs who had got into trouble connected with a distant neighbor's chicken.

"They wouldn't let the case come up before Judge Wilson, because he's kin to Lem," said Alonzo. I reckon they'll take a change of venue to Hoit County."

"They're foolish," commented Old Man Somerindyke. "Lem'll have to stand it, so what's the help for worryin' 'erin. I reckon he'll have to—unless there if they done 'eft it to Joe."

"Blood's thicker'n water," lamented the storekeeper.

"That's what they was allus a tellin' Joe Blakesley," remarked Washington Hancock. "Joe was a feller I used t' know back in Nodaway. He was an orphan, so he had to depend more'n most on his kin-folks. Joe says they never failed him one time."

"That's more'n most of us kin say," observed Old Man Somerindyke.

"Joe allowed that blood kin was allus to be depended on," Hancock insisted. "I've very first thing, when his puppy died an left him alone, his uncle like stepped right to the front an' took charges of him. 'Blood is a heap thicker'n water, buddy,' says Uncle like. 'You hain't never a-goin' to want for a home while I'm alive,' says he. 'Now, you hop right in the wagon an' we'll make a start, you poor little rat.'

Uncle Ike Takes an Orphan

"So Joe toted out his duds an' got into the wagon an' they drew out to it. That's plum. It was a thunderin' cold day an' dear old Uncle like was most froze by the time they got there, so it's jes' Joe to unharness the horses, an' feed 'em, an' rub 'em down, while he hurried on to the house to get warm. He wasn't quite warm by the time Joe got in, because the fire was low an' nobuddy felt just like goin' out in the snow to bring in more wo d. The two boys, Joe's cousins an' the ...d a were a slug o' dinner ... cold.

"Never mind, says Uncle like. 'Here's it to feed, be t...ed to death, to go out an' bring it in. I'm a-givin' him a p...e of corn to-day here with us, heh' as he's my dad-b'ther's child, an' blood thicker'n water, you don't any to feed cold stuff to me an' he wants ... the family right fr... git it. Hurry it ... good appetite will ... plenty ... with ... kin eatin' ... supper when you do ... chores.'

"Joe stayed 'most a week in that ... comfortable home ... back to ... a cent for his food. All he ... up to 5 in the ... chop all the wood ... tote in the water an' feed the stock, an' turn the ... milk the cows, an' churn the ... an' learn to plow an' wee'd the garden an' split rails, an' bag taters, an' ... rants back and fo'th from the field, ... each light chores as that—after which there was a rush o' work, which there most generally was.

"By that time his own blood had got so doggone thin that he began to ha his doubts about what Uncle like said, an he finerly went to another one of his kin folks, where they also had to do all the ... he wanted to himself, after his work was all done

Finally Joe Hired Out

"In the co'se of five or six years, he'd about made the rounds of all his kin relations, becus they wouldn't hear to his goin' among strangers where he'd ha to pose on him an' treat him ha'sh. One or two early did horsewhip him a little for his own good, but they nachully felt free to do it, bein' as he was their own blood.

"Finerly Joe cut loose an' went to a perfect stranger an' hired out for wages an' good grub; but he b'leved in keepin' up with the times, so he charged 'em.

"After a while Joe got enough money saved up to open a little store in Fairfax an' he hadn't skassly got the counter swep' out of the back door afore his kin-folks came a troopin' in to give him their trade.

"Joe,' they'd say, 'I've done traded with Allen a right smart an' he 'most allus treated me right, but blood a thicker'n water an', if you will put down the prices to bottom, I'll take a big bill o' goods from you. An', by the way, I reckon I'll have to get you to wait on me a little for the money, bein' as cash is skass an' I've had a dog-tar bill to pay.'

"Co'se, Joe'd give 'em time, an' then they'd take eternity an three days o grace to pay him. All the Blakesleys in the county got into him at one time or another, to say nothin' of the Rummers an' the Townsends an' the Legg an' the Pettingills, which was also connections an' kin, I'm

"Now time he got blame near strapped, he'd get so blame many bad accounts on his books an' the wholesalers was a-pesterin' him, so he went to Uncle Lem Hancock, who was richer than mud, an' had lots enough money to ride him over. But Uncle Lem told him that he wasn't going to throw a thousand fools that I know enough to run their own business

Had to Stop All Credit

"He explained to Joe just how many ones of a cussed fool he was for the best part of an hour. He allowed it was his duty, as his uncle, to talk plain to him an' he hoped it 'ud be a lesson. The upshot was that the bank he'ped him out on condition that he wouldn't give no credit to nobody till the notes was paid.

"Along about that time Joe run for county treasurer, which he allowed he could handle without interferin' with the store; an' he'd been a mighty good treasurer, too, bein' honest an' smart both. Everybody allowed nothin' could beat him, with all the K...s ... Lees an' Pinkneys an' Pettingills an' Townsends that there was in the county to vote an' work for him besides bein' turrible popular on the outside; but when they got the returns all in pore Joe was beat bad.

"He done right well, 'ceptin' in the precincts where his kin folks was thick; but there was too many of them places. He'd offended too many relations by refusin' credit, after he got his loan, an' they was too good citizens to vote for a man jest becus he was a decent cousin or suthin' o' that sort, anyway

"I reckon that the thing that soured Joe the most was when he took his gal friend visitin, an' they had a heap of mean quaintics which they was well jashioned with, havin' had him in their store as a boy. They got that gal so sum scared she had a notion to back out, an' Joe had hard work gettin' her jostled down again, so's she'd lead to the altar. Jes air, that made him mad.

"Kin Folks Like Fleas"

"'Kin folks,' says Joe, 'is good to loan easy to or to he'p out of trouble, or do favors to, or speak a good word for. In fact, kin of cuss liked to be invited to ... andled in masses. It's so thick a feller gets stuck ever' time; but when it comes to other way about, it's the other way round. Fleas is thick as the' days ... but that don't make 'em any more ... ar to me.'

"'It's my idee,' said Old Man Somerindyke.

Her "No"

I CANNOT tell you what she really meant,
Whether it was denial or consent,
But what she said was plain and simple
enough:
To which she added, "and I wish you'd go
It was an hour or more before I went,
And it might have been by accident
Then and it might have been by accident—
she pursed her lips—I think, though, with
regret.
I think she raised her chin an inch
or more
I cannot tell
What happened then she could not well
prevent,
Although I'm sure I was not violent.
I did not mention that the lights
were low;
The one gas jet just gave a feeble
glow
But if you ask me how the time was spent
I cannot tell

Try Ginger

"IF you are inclined to feel heavy and had tempered in the morning when you arise," says a well-known physician, "try taking a piece or two of preserved ginger. For some reason it seems to sweeten the temper with the digestion and makes a healthful as well as a palatable before-breakfast delicity."

Women Growing Homely? Well, Just Look!

Beautiful as Ever, Declare Two Gallant Knights

Here are shown from left to right in the mirror, pictures of Mrs. Sidney Love, Mrs. Marjorie Gould Drexel and Mrs. Dandridge Spottswood. These prove conclusively, according to Percy G. Williams, the theatrical man, that there are as beautiful women to-day as ever in history.

By FRANCES L. GARSIDE

A THEATRICAL manager got out of bed the other morning and found the whole world awry.

This was not all he found, for when a man finds the whole world awry he has only to stretch out his right hand and he will find, ready to use, a hammer with which to knock the world into shape again

This man found the hammer and, obeying an instinct inherited from savage ancestry, he used it on some woman. Or, rather, not on "some" woman, but on woman. Had he aimed it at "some" woman that would mean a definite and personal foe who might fight back. This man was still obeying a savage ancestral trait when he brought it down on women rare exception. They are growing wiser in general. It is safer to attack women in the general than the wife at home or the woman who lives next door.

Oh, Well—Opinions Differ

"The women of to-day," sang the hammer, "are all ugly."

Would a sculptor agree to this? A sculptor knows to the slightest fraction of an inch the proportion of the famous beauties of the past, and judges the women of to-day by those models. Styles may change in everything else, but, according to his standard, they cannot change in the human features and figure. If a perfect type of beauty is to be preserved.

"I do not agree with the man with the hammer," said Gutzon Borglum, the sculptor; "there never was at time when there were more handsome women in the world than there are to-day. In my opinion good features are the basic principle of beauty."

And here's an opinion from a more gallant knight of the stage.

"The women," said Percy G. Williams the theatrical manager, thoughtfully, while troops of pretty girls passed through his mind, "are growing more beautiful all the time. In my position, I see girls from every station in life, and scores of fresh faces every day, and the ugly girl is the rare exception. They are growing wiser in the care they give themselves, and perfect figure are the result.

"In this craze to recall old fashioned types that are passing up to the garret of time, I wonder some one doesn't ask what has become of the old fashioned girl who was knock-kneed or what has become of the old-fashioned girl who squints? Or, has any one seen in a generation the old-fashioned girl who was pigeon-toed, and is her cross-eyed sister with her?

"The advocates of perfect health in the public schools are responsible for this decrease of beauty. When they demanded some years ago that the girl who squinted see an oculist; that the girl with pigeon toes or a flat chest be examined for some grave physical defect and care be given her to correct it they were not working with the hope of graduating beauties from the public schools but this has been the result. To this care of the child's health is due, I claim, the perfection of beauty of her adult years.

"When I look ever anywhere in this big world a handsomer woman than Mrs. Gould Drexel? Did the man who claims there are no girls looking women ever see Mrs. Dandridge Spottswood? Mrs. Sidney Love has declared the handsomest woman in the United States.

Women Are Beautiful

"I repeat it; the women of to-day are beautiful; the women of the next generation will be more beautiful."

Which retires the old, old argument; Does beauty lie in the form and features of the woman who is said to be beautiful, or in the eyes of the beholder who makes the statement?

Now it wrong a woman who lacks beauty to be told that she has it? This jam, labelled "Flattery," gives a pleasant taste to one's daily bread. Is it one of the forbidden miracles to make of the stale bread of one woman's existence a delightful cake?

The men are so wise—they can solve every problem of life but their own. Let them agree when this jam is spread too thick to be safe eating for women.

The Girl Who Kisses

She Is Losing Something Beautiful Every Time Strange Lips Meet Hers

By DOROTHY DIX.

TWO young men have written me a letter in which they ask me to settle a dispute that has arisen between them. The point at issue is whether a girl who kisses a young man to whom she is not engaged to be married displays thereby an affectionate disposition or not. A contends that she does, and asserts that he would not marry any woman who did not like to kiss, while B takes the opposite position on the subject.

As far as my opinion is concerned I should say that any girl who kisses a man to whom she is not betrothed—and the wedding day set—shows that she has an exceedingly affectionate temperament. Entirely too affectionate. Dangerously affectionate. It likewise shows that she is utterly lacking in maiden modesty and delicacy. And it indicates that she is a great many kinds of a fool.

If I were a man, I would no more pick out for a wife a girl that would let any man with whom she had a casual acquaintance kiss her than I would go to a florist shop and buy the battered, trodden, over blown roses that had had their freshness rubbed off by too much handling. The girl and the rose with the bloom on are for mine, every time.

This is also the opinion of most men. It takes a man of very undiscriminating taste to really care for a girl whose lips are free to every Tom, Dick and Harry who comes along. Of course, as long as a woman is young and good looking and has a nice red mouth pointed to a Cupid's bow, every man will kiss her who can, but such kisses only make him have a contempt for the girl, and ready to believe any evil he may hear of her.

That kind of a girl is not the sort of a woman that a fastidious man wants to marry. His wife must have kept her lips as austerely pure as those of a saint; for every man, in love, is a monopolist, and his eternal creed is that his lady love shall be fire to him, and ice to every other man.

Only Contempt for Such a Girl

It is a pity that girls do not understand this, and how they cheapen themselves by permitting familiarities from men. It is a thousand pities that they do not understand that the higher they hold themselves the more precious they become, and the more they refuse men tokens of affection, the more eager are they for them. A man will risk his life for the kiss he has to steal, whereas he won't turn his head to meet the lips that are offered to him.

There are girls so foolish as to think they make themselves popular with men by letting them kiss them. Perhaps they do in a common, bargain-counter sort of way; but it is a popularity that is dearly bought, and comes to nothing of advantage to the girl. Every man who misses her kisses away something of her innocence, something of her purity, something of the aroma of girlhood, something that makes her less desirable in every other man's eyes

Like the Touch of Pollution

That it vulgarizes a girl to permit men to kiss her goes without saying. It coarsens her very soul, for it lowers her every ideal of maidenly reserve and refinement.

Certainly no modesty in a girl survives the indiscriminate and promiscuous kiss. It is burnt up like a bit of white paper in a conflagration.

Scientists are always telling us of the physical disease that we run from the kiss microbe, but moralists may well strike a deeper note of warning, for the kiss is the death of purity and the opening of the gates to perdition to millions upon millions of young girls. Fathers are too careless to tell them of it, mothers are too nice to explain to them the why of it, and so they are left to find out by their own bitter and tragical experience that there is no innocent kiss between men and women outside of the peck on the cheek bestowed by one's own family

Every kiss is the electric current that sets off the mine of explosives of which poor, weak humanity is composed, and is not a thing to be lightly trifled with by careless hands. There is not one of the sad sisterhood of the street, not a girl hiding a guilty secret in her breast, not a woman whose husband has divorced her whose sin did not begin in a kiss.

Hold Your Lips Inviolate

Therefore I would urge every girl, as she values her happiness and the whiteness of her soul, to hold her lips inviolate and to keep her first kiss as a precious jewel to give as a wedding present to her husband.

As to the man who thinks the fact that a girl kisses every man that comes along is a sign of her having an affirmative disposition, I should say Beware! I should be afraid that she had acquired the kissing habit and would not be able to trust herself, of it ever broke.

Just a Hobble-de-Hoy

By WINIFRED BLACK

SO the boy is all wrong—wrong from his head to his poor, diminished and diminishing head.

And he used to be such a comfort—before he was fourteen. But now he's in high school he wants to join a "frat" and go to parties, and he hangs around a big, overgrown girl of eighteen and writes notes to her all the time, and never looks at his books, and gets mad when "Ma" goes out to the skating pond after him and makes him come home to supper before "Pa" gets back.

Well, well! And until now he has been a good, sensible, obedient, respectful, honest, hard-working, ambitious boy, and you never knew a better one.

Stuff and nonsense, fluff and fiddlesticks! Heartbroken over what? Over the fact that your boy is a boy and not a mollycoddle! What do you want him to do, sit at your feet all his life?

In the High School at fourteen? Pretty good record, I call that. And then that girl—what's the matter with her? Why shouldn't he be in love with her, pray tell, and if he isn't, how with her why shouldn't he hang around her?

Didn't you have any hobble-de-hoy boy in love with you when you were anywhere near sixteen or eighteen, Mother? I did—thank goodness.

I saw him the other day, the "hobble-de-hoy." He has just failed in botany, and they say his little girl isn't as strong as they could wish, and he did look so tired, the poor hobble-de-hoy, and so worried. I couldn't help wondering if he didn't wish he was just an overgrown, awkward, hobble-de-hoy again, tagging a little goose of a red-headed girl around and stripping her skates for her, and sending her candy morning and night, paper valentines.

I wonder if his mother was cross with him when she thinks I was the most perfect being on this terrestrial sphere, and if she knew how it hurt, and if you asked him now he'd tell you so.

Let the poor, fourteen-year-old son alone, anxious mother. Let him grow. Don't put a stone on his head and try to keep him little, just to suit you.

"Mad," because you run after him and drag him home from the pond? Well, why shouldn't he "be mad?" Your humiliation and make him feel small just when he wants to make that conceited scoundrel think there is some one else in the run with the eighteen-year-old girl? "Mad," I should think he'd be furious.

What do you suppose they call him at school the while? Just a thing like that? "Apron strings," probably, or "Mamma's Darling." Why should he be pleased at that, pray tell? He isn't just your boy any more, anxious mother. He is his own boy. He lives in his own world with people who understand him and his vague ambitions and quest, half-formed hopes far better than you do. Let him live with them and be thankful if he just comes out of it and visits you once in a while and tells you a little, just a little, about it all.

You are not raising a hothouse flower or a little animal, you are raising, or trying to raise, a MAN. Don't forget this for a minute, or you'll get yourself and the boy, too, in serious trouble.

What's he to learn in High School? Geometry and geology and astronomy and Latin? Yes, I hope he learns some other things, too—things that are not set down in books.

How to fall in love with a girl older than himself, for instance, and how to fall out again and nobody harmed. How to dance with her once with the older and stronger than he, how to be a fool and a dunce and a thing-headed, conceited hobble-de-hoy—and how to get all over these things. How to be ashamed of himself for being ashamed of his mother because she doesn't wear her hair as the goddesses wear theirs. How to fall and fall down and get up and try again, and be all the better for the falling.

"School days," dear, anxious mother, "school days" are the days he must learn in, then besides what the teacher tells you.

If you let that son of yours alone he'll learn it, too.

THE MYSTERY OF THE "VILLA ROSE"

One of the Greatest Mystery Stories Ever Written. By A. E. W. Mason. Copyright, 1909, 1910, by A. E. W. Mason

CHAPTER X.—(Continued)

"ON the other hand, you have four thousand francs," protested the director, "and—Jes...s, I should I do! I...

...ing to tell you what to do. ... be due first to read this advertisement—will know that I, the great, the incomparable Hanaud, am after them; and I do not want them to know that I am troubled and he spoke now in a gentle and most serious voice—"way should we make life more difficult for Mlle. Cella by telling the world that the police want her? It will be time enough for that when she appears before the Juge d'Instruction."

Mr Ricardo grumbled inarticulately, but read through the advertisement again.

The Diamond Earrings

"Besides, your description is incomplete," ... "There is no mention of the diamond earrings which Cella Harland was wearing when she went away."

"Ah! you noticed that!" exclaimed Hanaud. "A little more experience and I should be looking very closely to my laurels. But see, for the earrings—I will tell you. Mlle. Celle was not wearing them when she went away from the Villa Rose."

"But—but," stammered Ricardo, "the case upon the dressing-room table was empty."

"If she was not wearing them, I will," said Hanaud decisively.

"How do you know?" cried Ricardo, jumping at Hanaud with awe in his eyes. "How could you know?"

"Because"—and Hanaud struck a massatic attitude, like a king in a play—"because I am the captain of the ship."

Upon that Mr. Ricardo suffered a return of his ill humor.

"I do not like to be trifled with," he remarked, with as much dignity as his ruffled hair and the bedclothes allowed him. He looked sternly at the newspaper, turning it over, and then he uttered a cry of surprise.

"But this is yesterday's paper," he said.

"Yesterday's evening's paper," Hanaud corrected.

"Printed at Geneva!"

"Printed and published and sold at Geneva," said Hanaud.

"When did you send the advertisement in, then?"

"I wrote a letter while ya were taking our luncheon," Hanaud explained. "The letter was to Besard, asking him to telegraph the advertisement at once."

Hanaud's Wise Plan

"But you never said a word about it to us," Ricardo grumbled

"No. And was I not wise?" said Hanaud, with complacency. "For you would have forbidden me to use your name."

"Oh, I don't go so far as that," said Ricardo, reluctantly. His indignation was rapidly evaporating. For there was growing up in his mind a pleasant perception that the advertisement placed him in the limelight.

He rose from his bed.

"You will make yourself comfortable in the sitting room while I have my bath?"

"I will, indeed," replied Hanaud cheerfully. "I have already ordered my morning chocolate. I have hopes that you may have a telegram very soon. This paper was cried last night through the streets of Geneva."

Ricardo dressed for once in a way with some approach to ordinary celerity, and joined Hanaud.

"Has not the comes?" he asked.

"No. This chocolate is very good; it is better than that which I get in my ...ish."

WELLESLEY ACTRESS TELLS of real stage life. Don't miss the actual theatrical experiences of Miss Emily Callaway as she will relate them in the Sunday AMERICAN.

"Good heavens!" cried Ricardo, who was fairly twirling with excitement. "You sit there talking about chocolate while my cup shakes in my fingers!"

"Again I must remind you that you are the amateur, I the professional, by friend.'

As the morning drew on, however, Hanaud's professional quietude deserted him. He began to stare at the sound of footsteps in the corridor, to glance every other moment from the window, to eat his cigarettes rather than to smoke them. At 11 o'clock Ricardo's valet brought a telegram into the room. Ricardo seized it.

"Calmly, my friend," said Hanaud.

A Telegram From Geneva

With trembling fingers Ricardo tore it open. He jumped in his chair. Speechless, he handed the telegram to Hanaud it had been sent from Geneva, and it ran thus:

Expect me soon after three.—
MARTHE GOBIN.

Hanaud nodded his head.

"I told you I had hopes." All his levity and gone in an instant from his manner. He spoke very quietly.

"I had better send for Wethermill?" asked Ricardo.

Hanaud shrugged his shoulders.

"We may live. But why raise hopes in that poor man's breast which an hour or two may dash to the ground? Consider! Marthe Gobin has something to tell us. Think over these eight points of evidence which you drew up yesterday in the Villa des Fleurs, and say whether what she has to tell us is more likely to prove Mlle. Cella's innocence than her guilt."

"Think well, for I will be guided by you, M. Ricardo," said Hanaud, solemnly. "If you think it better that your friend should see in torture until Marthe Gobin comes, and then perhaps suffer worse torture from the news she brings, he is so."

"You sit there talking about chocolate while my cup shakes in my fingers!"

"Again I must remind you that you are the amateur, I the professional, by friend.'

As the morning drew on, however, Hanaud's professional quietude deserted him. He began to stare at the sound of footsteps in the corridor, to glance every other moment from the window, to eat his cigarettes rather than to smoke them. At 11 o'clock Ricardo's valet brought a telegram into the room. Ricardo seized it.

"Calmly, my friend," said Hanaud.

A Telegram From Geneva

With trembling fingers Ricardo tore it open. He jumped in his chair. Speechless, he handed the telegram to Hanaud it had been sent from Geneva, and it ran thus:

Expect me soon after three.—
MARTHE GOBIN.

Hanaud nodded his head.

"I told you I had hopes." All his levity and gone in an instant from his manner. He spoke very quietly.

"I had better send for Wethermill?" asked Ricardo.

Hanaud shrugged his shoulders.

"We may live. But why raise hopes in that poor man's breast which an hour or two may dash to the ground? Consider! Marthe Gobin has something to tell us. Think over these eight points of evidence which you drew up yesterday in the Villa des Fleurs, and say whether what she has to tell us is more likely to prove Mlle. Cella's innocence than her guilt."

"Think well, for I will be guided by you, M. Ricardo," said Hanaud, solemnly. "If you think it better that your friend should see in torture until Marthe Gobin comes, and then perhaps suffer worse torture from the news she brings, he is so. You shall decide. If, on the other hand, you think it will be best to leave M. Wethermill in peace until we know her story, so it so. You shall decide."

Waiting for the Visitor

Ricardo moved uneasily. The solemnity of Hanaud's manner impressed him. He had no wish to take the responsibility of the decision upon himself. But Hanaud sat with his eyes strangely fixed upon Ricardo, waiting for his answer.

"Well," said Ricardo, at length, "good news will be none the worse for waiting a few hours. Bad news will be a little the better."

"Yes," said Hanaud; "so I thought you would decide." He took up a continental Bradshaw from a bookshelf in the room. "From Geneva she will come through Culoz. Let us see!" He turned over the pages. "There is a train from Culoz which reaches Aix at seven minutes past three. It is by that train she will come. You have a motor car?"

"Yes."

"Very well. Will you pick me up in it at 3 at my hotel? We will drive down to the station and see the arrivals by that train. It may help us to get some idea of the person with whom we have to deal.

NEWEST COIFFURES—How to dress your hair in the most approved fashion will be described in detail in the Sunday AMERICAN.

SALADA TEA

sells at 60 cents a pound. We could charge a dollar but we couldn't increase the quality. Get a 10c. trial package and learn why.

That is always an advantage. Now I will leave you, for I have much to do. But I will look in upon M. Wethermill as I go down and tell him that there is as yet no news."

He took up his hat and stick, and stood for a moment staring out of the window. Then he roused himself from his reverie with a start.

"You look out upon Mont Revard, I see." "I think M. Wethermill's view over the garden is the better one," he said, and went out of the room.

At 3 o'clock Ricardo called in his car, which was an open one of high power, at Hanaud's hotel and the two men went to the station. They waited outside the exit while the passengers gave up their tickets and Hanaud, middle-aged, short woman, of a plethoric tendency, attracted their notice She was neaty but shabbily dressed in black; two gloves were erased, and she was obviously in a hurry. As she came out she asked a commissionaire:

"How far is it to the Hotel Majestic?"

The man told her the hotel was at the very top of the town, and the way was steep.

"But madame can go up in the omnibus of the hotel," he suggested.

"She is Honest," Said Hanaud

"Madame, however, was in too much of a hurry. The omnibus would have to wait for luggage. She hailed a closed cab and drove off inside it.

"Now, if we go back in the car, we shall be all ready for her when she arrives," said Hanaud.

They passed the cab, indeed, a few yards up the steep hill which leads from the station. The cab was moving at a walk.

"She looks honest," said Hanaud, with a sigh of relief. "She is some good bourgeoise anxious to earn four thousand francs."

They reached the hotel in a few minutes later.

"We may need your car again the moment Marthe Gobin has gone," said Hanaud.

"It shall wait here," said Ricardo.

"No, said Hanaud; "let it wait in the little street at the back of my hotel. It will be more private there. You have petrol for a long journey?'

To Be Continued To-morrow.

A NEW COMPLEXION IN FORTY DAYS

IF YOUR blood is impure, if you have pimples, freckles, eruption, blackheads, sores on face or body, or need a muddy, sallow skin, a few days' use of Cuticura will clear the skin, you need it. CUTICURA CAMPBELL'S SULPHUR ARSENIC COMPOUND

These marvelous beautifiers of the complexion, hands, hair and scalp are wonderfully effective when all else fails. Cuticura Soap and Ointment are the greatest skin specialties in America. Dr. James C. Campbell, ex-physician to H.I.H. the late SHAH OF PERSIA. The prescription was first used twenty-six years ago by Dr. Campbell, and has made countless thousands of women happy in the possession of a pure, spotless complexion.

Special Limited Offer: We will mail in plain wrapper a full set of Cuticura (32-page) Book on receipt of $1.00 to all who mention this paper. Address

RICHARD FINK CO.,
418 Broadway, New York.

Desperate Desmond

A Continued Picture Drama of Love and Hate, with a Thrill in Its Every Picture

Paris is one of the most beautiful cities in the world, and the Eiffel Tower is of its chief attractions, but Rosamond is in no need for sightseeing. How can she be, when that cur, Desmond, has just threatened to throw her into the River Seine? Such little annoyances spoil one's whole day's pleasure.

But let us return to Liverpool for a moment, Claude, as you may remember, was arrested on suspicion of being an anarchist, but when it came to a showdown, nobody could prove anything against him, and they had to let him go. He will start for Paris immediately to foil the villain and rescue his lady love.

Our hero arrives on the scene just as Desmond is about to throw Rosamond into the river, whereupon the villain changes his mind and turns to the other side of the tower. They have hard pavements in Paris, and a thousand-foot fall is almost inevitably fatal. Perhaps it would have been better if Claude had stayed in Liverpool.

Fortunately, just at this time the Seine is having one of its famous floods, and the water rises so fast that Rosamond is caught by the rushing tide and saved from being dashed to pieces. This may seem a trifle incredible to you, but we dare say you have never been in Paris during the flood season.

Here comes Claude in a boat with a bunch of gendarmes. The gendarme is the Parisian idea of a cop. But you mustn't pronounce it the way it is spelled, say Johns Darm, if you want people to think you are a regular Parisian. Though why you should want anybody to think that is more than we can tell.

You didn't see the gendarmes in the last picture, but here they are. They are chasing Desperate Desmond, and we sincerely hope they get him. The French have a peculiarly effective way of disposing of criminals like him. They chop their heads off. Maybe they'll do that to Desmond, but not in to-morrow's pictures.

When His Love Grew Chill

By ISABEL BUTCHART

"BLOW softly, zephyrs," sang the minor bard,
"Seek out my lady, waft a thought from me;
But the lowest place in her regard
Is mine—enough!" sang he.

"Whisper devotion, kiss each golden tress,
Bow, gentle breezes, till my love is told,"
The breeze blew—The fair one could not guess
How she had caught that cold.

To-day's Best Story

"WILL you have some fresh mushrooms?" asked the hostess sweetly.

"No," faltered the guest, "if you're quite sure they're mushrooms and not toadstools."

"Oh, I'm quite sure," replied the hostess. "I opened the can myself."

"US BOYS"

Members of the "Yung Amerika Malgumated Reserch Society"

Philosophic Thoughts

By FRANCES L. GARSIDE

WHEN there is only one child in the family, some one is always in the act of measuring medicine in a spoon, and a doctor is often sent for, when the neighbors think the real need is a policeman.

It sometimes happens that a hickory splint bottom chair is treasured in the parlor, though the man who made it, many years before, was never permitted to sit in any room but the kitchen.

The only picnics and social affairs permissible for a married man, according to the women, are of the nature of family reunions.

The average person has to be out of bed several hours before he gets his day's face on.

When mother is given the rocking chair, it means that the baby goes with it.

Every old maid becomes a sort of a cleaning house for the troubles of her kin.

A Thrilling Story of the Highbinders of San Francisco

The Shadow of Quong Lung

Mystery of the Orient Transplanted to America :: By Dr. C. W. Doyle

Copyright by C. W. Doyle

CHAPTER IV.—(Continued)

"WHY doubt me, my older brother? I am thine, if an oath of blood may satisfy thee, Quong Lung."

"I will test thee, Lee Toy," said Quong Lung, and turning over on his side he whistled down a speaking tube.

In response to his orders, an attendant appeared with a fowl and a brazier of burning charcoal.

When they were once more by themselves, Quong Lung severed the fowl's head from its body, and Lee Toy repeated a blood oath after him: "If I fail to keep this my oath, may my head be shorn from my shoulders; and may my body be consumed with fire, even as is this fowl's"; and as upon Quong Lung thrust the fowl into the brazier.

"And now, Lee Toy," said Quong Lung, after he had put the brazier outside the room, "drink once more, and I will propound my plans to thee."

"Proceed," returned Lee Toy, after he had emptied his cup.

"The secret I ask of thee really concerns the disciplining of Captain Loomis." Quong Lung stopped abruptly and looked at the young man, to note the effect of his opening statement upon him.

"Thou goldest so before; and thou are great enough—and good enough—to undertake a harder task than that, Quong Lung; and I am thy servant in all things. But what of the bird?"

"It is his little son, four years of age." Again Quong Lung paused and watched Lee Toy critically.

"Yes?"

The Kidnaping Planned

"And the child is the life of his lifeas dear to him as Quong Ching was to me."

"And I have taken Quong Ching's place. Prove me."

"If my son were alive, and if he were dead that his father was being harassed by a White Devil, he would assuredly slay him—but that one could only ask of one's blood-kin. All I ask of thee is the abduction of the Spawn of the White Devil."

"It shall be done—if it can be done;" and Lee Toy looked four-square into the eyes of the great plotter. "But there must be no harm done to the little one, Quong Lung."

"There is ever a morement of tender solicitude in my heart toward little children, Lee Toy. Thou hast paloed me by the mere suspicion of harm to a tenderling."

"Thou art gentle, as thou art great, and I wronged thee unwittingly. Forgive me, Quong Lung."

"My gentle young brother, the man of tender feelings is continuously enduring a thousand pricks; it is the price of tenderness. But listen; the service is one of danger. Thou canst protect thyself with this?" And Quong Lung pointed to the revolver in the cupboard.

"Being a juggler by profession, my eye is trained to my hand, and my aim hath never failed me. I am well versed in the use of such weapons."

"Then 'well' exclaimed Quong Lung; "then mayst need all thy skill. After a minute of thought, he added: "Thou lovst some knowledge of the speech of the White Devils?"

"Yes; such as our people acquire in the service of the white man, for whom I, too, have worked at times."

"Tis still better! I have it," said Quong Lung. "Thou shalt take the place of Ah Woon, who works in the house of Captain Loomis. And now, dear to me as my lost Quong Ching, I will show thee the secret of the passages thou must traverse with thy pretty bird."

"If he will make cookery, Quong Lung;"

"Nay, for he shall eat sweetmeats of my making; and he shall sleep in thy arms, as doth a bird with its head under its wing upon its native bough. Thyself shall tend him in this pretty cage."

"Belike, Quong Lung, I will be sore hurt to his mother, and——"

"And we will salve her heart by returning her child to her tender bosom after his father hath been disciplined; and she shall have the meiety of the reward offered for his restoration to his parents. Have I not felt the pangs of bereavement myself? And Quong Lung, holding Lee Toy by the hand, went forth to show his "young brother" the secrets of his underground road.

CHAPTER V.
A Change of Heart

"OH! mother, Lee Toy is just lovely," said Captain Loomis's four-year-old son, Harry. He was sitting at the dinner table with a napkin tucked under his chin, and with ready spoon was waiting for Lee Toy's culinary creations.

The removal of Ah Woon from the Captain's service was a small matter that never failed me. I am well versed in the use of such weapons."

"Then 'well'" exclaimed Quong Lung; "thou mayst need all thy skill. After a minute of thought, he added: "Thou lovst some knowledge of the speech of the White Devils?"

"Yes; such as our people acquire in the service of the white man, for whom I, too, have worked at times."

"Tis still better! I have it," said Quong Lung. "Thou shalt take the place of Ah Woon, who works in the house of Captain Loomis. And now, dear to me as my lost Quong Ching, I will show thee the secret of the passages thou must traverse with thy pretty bird."

"If he will make cookery, Quong Lung;"

"Nay, for he shall eat sweetmeats of my making; and he shall sleep in thy arms, as

household was a small matter that never failed me. I am well versed in the use of such weapons."

"Then 'well'" exclaimed Quong Lung; "thou mayst need all thy skill. After a minute of thought, he added: "Thou lovst some knowledge of the speech of the White Devils?"

"Yes; such as our people acquire in the service of the white man, for whom I, too, have worked at times."

"Tis still better! I have it," said Quong Lung. "Thou shalt take the place of Ah Woon, who works in the house of Captain Loomis. And now, dear to me as my lost Quong Ching, I will show thee the secret of the passages thou must traverse with thy pretty bird."

"If he will make cookery, Quong Lung;"

"Nay, for he shall eat sweetmeats of my making; and he shall sleep in thy arms, as doth a bird with its head under its wing upon its native bough. Thyself shall tend him in this pretty cage."

"Belike, Quong Lung, I will be sore hurt to his mother, and——"

"And we will salve her heart by returning her child to her tender bosom after his father hath been disciplined; and she shall have the meiety of the reward offered for his restoration to his parents. Have I not felt the pangs of bereavement myself? And Quong Lung, holding Lee Toy by the hand, went forth to show his "young brother" the secrets of his underground road.

CHAPTER V.
A Change of Heart

"OH! mother, Lee Toy is just lovely," said Captain Loomis's four-year-old son, Harry. He was sitting at the dinner table with a napkin tucked under his chin, and with ready spoon was waiting for Lee Toy's culinary creations.

The removal of Ah Woon from the Captain's service

When you go to

California

make the journey part of your vacation.

Many ways to go but only one best way.

The warm winter way along the Mexican border through El Paso, and past the Salton Sea, is the route of the all year 'round de luxe

Golden State Limited

via Rock Island Lines

Exclusively for first-class travel, it awaits to whirl you away upon a pilgrimage of pleasure. New equipment throughout, roomy, immaculate berths—comfortable drawing room Pullmans—electric lights and a barber and valet to render every service. There's a library and observation car and a chef whose tasty dishes leave nothing to be desired—Victrola Recitals to cheer your mind and a panorama with a new surprise in every mile. It's a trip that's a treat.

Daily from Chicago and St. Louis, to El Paso, Los Angeles, Santa Barbara, Del Monte—the Golfer's Paradise—and San Francisco, via the route of lowest altitudes.

The new "Californian" and other good trains every day from Chicago, St. Louis, Kansas City, St. Joseph, Omaha and Memphis, through to the Pacific Coast, with choice of routes.

Our beautifully illustrated book on California, free upon request.

W. L. PACCOTT, Gen'l Pass Eastern Agent.
148 Washington St., Boston
Phone Main 4700

Rock Island

TODAY'S STOCK MARKETS; FINANCIAL NEWS

BEEF TRUST FIGHTS SUITS

An unusually brilliant array of legal talent gathered in the United States Circuit Court before Judge Putnam to-day to argue demurrers against the indictments against three big packing firms which are charged with a violation of the Sherman anti-trust law.

The companies indicted are the Consolidated Rendering Company of Portland, Me., and Manchester, N. H.; John P. Reardon & Sons Company of Cambridge, and Ferdinand Sulzberger, head of the big packing house of Swartzchild & Sulzberger of New York. Cyrus S. Hapgood and Horatio W. Hunt of Boston, connected with the Consolidated Rendering Company, were indicted individually.

The indictments were found by a special grand jury of the United States Circuit Court last October when the federal government went after the big packing houses of Chicago and found indictments against several of them.

Among the attorneys representing the defendants at to-day's hearing were former Attorney-General Herbert Parker, ex-Gov. Choate, jr., and Solomon Wuppe. United States District Attorney Asa P. French was assisted by William S. Kingsley, special counsel, and Attorney-General Wickersham, in looking after the government's end of the case.

Mr. Hunt was indicted on two counts, conspiring to restrain trade and entering into a combination to restrain trade. He is at liberty in $10,000 bail. Mr. Hapgood, indicted on one count, was released on furnishing $5,000 bail.

The defendants demurred to the indictments on the ground that they did not sufficiently set forth the details of the offences with which the defendants are charged. United States District Attorney French in answer to this said:

"The entire case rests on the broad or narrow interpretation of the Constitution."

"If I had to rule now on this matter," remarked Judge Putnam, "I would quash the documents. But I do not want to act too hastily and I will give the district attorney time to file a brief. How much time will you require, Mr. French?"

"Because of the amount of business on hand in my office," replied Mr. French, "I should like to have two weeks."

The hearing was then adjourned until March 20. None of the defendants was in court. David A. Ellis of Boston and F. H. Cravath and S. M. Strouck, New York attorneys, were present in the interest of the defendants.

NEW YORK STOCKS.

Following is the range of prices for the leading New York stocks to noon:

RAILROADS.	High.	Low.	Noon.
A., T. & S. F.	104¼	104	104¼
A., T. & S. F. pf.	102¾	102½	102¾
Balt. & Ohio	102¾	102¾	102¾
Canadian Pac.	227¾	226¾	227¾
Canadian Pac. pf.	212¾	212¾	212¾
Ches. & Ohio	82¾	81¾	82¾
C., M. & St. P.	129½	129½	129½
Denver & Rio G.	32	32	32
Erie	28¾	28¾	28¾
Erie 1st pf.	43¾	43¾	43¾
Illinois Central	123¾	123¾	124
Interborough	135	135	135
Int.-Met.	7¾	7¾	7¾
Int.-Met. pf.	52¾	52¾	52½
Lehigh Valley	172	171¾	172
Mo., Kan. & Tex.	32¾	32	32¾
Missouri Pac.	59¾	59¾	59¾
N. Y. C. & Hud.	107¾	106¾	106¾
N. Y., O. & W.	41¾	41¾	41¾
Norfolk & We.	103¾	102¾	103¾
Northern Pacific	122¾	122¾	122¾
Pennsylvania	125¾	125¾	125¾
Reading	154¾	153¾	154¾
Reading 1st pf.	38	38	38
Southern Pacific	114¾	114¾	114¾
Southern Ry.	22	22	22
Texas & Pacific	28	27¾	28
Union Pacific	172¾	171¾	172¾
Wabash	17	16¾	17
Wabash pf.	37¾	37¾	37¾

INDUSTRIALS AND MISCELLANEOUS.			
Amal. Copper	62¾	61¾	62¼
Am. Ag. Chem.	57¾	57¾	57¾
Am. Car & Fdy.	52¾	52¼	52¾
Am. Beet Sugar	25½	25½	25½
Amer. Sm. & R.	74¾	73¾	74
Amer. Sm. & R. pf.	110	110	110
Amer. Can pf.	81¾	80¾	81¾
Biscuit Co.	122	121	122
Col. Fuel & Iron	31¾	31¾	31¾
Con. Gas (N. Y.)	140¾	139¾	140¾
Distill. Securities	35¾	35¾	35¾
Gen. Electric	148¾	147¾	148
Harvester	116	116	116
National Lead	53	53	53
Northern Ore	58¾	58¼	58¾
Press. Steel Car	32	31¾	32
Rep. Gas	103¾	103¾	103¾
Rep. I. & Steel	32	32	32
Rubber	35¾	35¾	35¾
U. S. Steel	144¾	143¾	144¾
U. S. Steel pf.	118¾	118¾	118¾
Va. Car Chem.	43¾	43¾	43¾
Va. Car Chem. pf.	68¾	67¾	68¾

*Ex-dividend.

ANNOUNCEMENT

We wish to announce the opening of our New York offices at 115 Broadway

J. M. TAYLOR & CO.

Members of New York, Boston and Chicago Stock Exchanges

8 Congress Street

STATE ST. NEWS FOR INVESTORS

Reports from all parts of the country have been received from which it is gathered that a further curtailment in business is unlikely. Trade is showing signs of a good revival in sections where it was not expected at so early a date.

$ $ $

Even those bankers who have made up their minds that stocks are going to move much higher this Summer admit that the first effect of a call for a special session of Congress will be to temporarily upset the stock market. They are willing to bear some reaction and there is no disposition to support the market yet.

$ $ $

Reports from the West that the Chesapeake & Ohio had inaugurated a policy of retrenchment as a result of the Interstate Commerce Commission's denial of increased rates are pure fiction, according to the road's officials here. President Stevens says that the 1911 budget, called for the expenditure of about $6,000,000 on additions and betterments, and that $6,000,000 will be spent.

$ $ $

New York Central has made official announcement that it would reduce the dividend on its stock. This announcement came in the shape of a notice of a 10 per cent. wage cut in its locomotive shops. Since the 8 per cent. dividend paid by New York Central was established for stock market purposes and never was justified by earnings, the wage cut can have no other meaning than that the dividend will be reduced as quickly as possible. New York Central's action made the Street remember that the "Big Four," one of its subsidiaries, passed a dividend a few weeks ago. A large shrinkage is shown in Central's car movement for February, as compared with last year, and also in its net earnings.

$ $ $

The two leading interests in the Street are abundantly supplied with spot cash, and they have not abandoned hope of preventing an extra session of Congress.

But while critical examination of exact conditions may seem reassuring, persons dealing in stocks cannot ignore the fact that the general public jumps to its conclusions and often discovers that it jumped in the wrong direction. Just now there is a disposition to take it for granted that tariff reform, even of a moderate character, would cause a heavy selling movement in the market. Professional operators are working along that line, attacking the market at every favorable opportunity, in the hope of starting general liquidation.

$ $ $

Soliciting of proxies for the Calumet & Hecla merger next week is going on assiduously, particularly in the case of Osceola. Calumet & Hecla owns 32 per cent. of the outstanding stock and will have to get proxies for the necessary 60 per cent. to carry the deal through. Parker, Hayes & Co. are out for proxies in opposition and intend to obtain representation on the board of directors. Other committees are at work against the consolidation in the Lake Superior district, Pittsburg, Buffalo, Detroit and Chicago, where there is ownership of Osceola stock.

BOSTON STOCKS.

Following is the range of prices for the leading Boston stocks to noon:

RAILROADS.	High.	Low.	Noon.
Boston Elevated	128½	128½	128½
Boston & Maine	119¾	119¾	119¾
N. Y., N. H. & H.	159¾	158	159

TELEPHONES			
American	144¾	144	144¾
Western	20¾	20¾	20¾

MINING STOCKS.			
Butte Coalition	18	18	18
Calumet & Arizona	51¾	51¼	51¾
Calumet & Hecla	672	670	672
Granby	34	33½	33½
North Butte	28¾	28¼	28¾
Osceola	110	110	110
Wolverine	120	120	120

MISCELLANEOUS.			
Mass. Gas	96½	96½	96½
United Fruit	136½	136½	136½
United Shoe Mach.	57	57	57

UNLISTED SECURITIES.			
Amalgamated	62	61¾	62
Am. Woolen pf.	94½	94½	94½
Mind. Copper	19¾	19¾	19¾
Superior & Pitts.	15	15	15
Swift & Co.	101¾	101½	101¾
Ext. Butte	12¼	12¼	12¼
Kerr Lake	6¾	6¾	6¾

BOSTON CURB.

Following is the range of prices to noon for leading Curb stocks:

QUALIFIED LIST.			
Stocks.	High.	Low.	Noon.
Amal. Nev.	3	3	3
Bay State Gas	30c	30c	30c
Bohemia	3¾	3½	3¾
Butte Central	6¾	6¾	6¾
Calumet	2 1-16	2 1-16	2 1-16
Chino	21¾	21¼	21¾
Corbin	3¾	3¾	3¾
Davis Daly	1 9-16	1½	1½
Dom. Syndicate	9¾	9½	9¾
Goldfield Con.	6	6 1-16	6 1-16
Inspiration	1¾	1¾	1¾
La Rose	5	4 15-16	5
Marsatan	3	3	3
McKinley	1¾	1¾	1¾
Mexican Metals	3	2 15-16	2 15-16
Mines of Am.	2 1-16	2	2 1-16
Nevada Utah	90c	85c	90c
N. Y. Oil	5	5	5
Ray Central	1 9-16	1 9-16	1 9-16
South Lake	4	4	4
Tuolumne	4¾	4¾	4¾
Yukon Gold	3¾	3¾	3¾

UNQUALIFIED LIST.			
Ariz. Mines	6	6	6
Cactus Copper	10c	10c	10c
Champion	2c	2c	2c
Curtis	2¼	2¼	2¼
Jerome	55c	55c	55c
Mackinaw	8c	8c	8c
National Expl.	3c	3c	4c
Osceo	1¾	1¾	1¾
Rawhide Mining	1c	1c	1c
United Verde Ex.	2 7-16	2¾	2¾

STOCK MARKET OPENS UNEASY

NEW YORK, March 3.—The stock market was irregular to-day with fractional gains and losses about evenly divided at the opening. The uncertainty of the Congressional situation still held the attention of Wall street and was declared largely responsible for the market conditions. St. Paul was one of the strongest of the railroad group, the initial prices showing a gain of ¾. Erie was ¼ off, Missouri Pacific, ¼ up; but Reading and Southern Pacific were each ¼ off in the first quotations.

In the industrial group, U. S. Steel's first sales showed a quick range from ¼ off to unchanged. The coppers were strong at the opening, Amalgamated being up ¾ and American Smelting ¼.

There was an absence of pressure and traders declared that the buying was of substantial character. The tone was reflected in the Curb market, which also opened firm.

Although American railways were above parity in the London market there was little trading and the tone was sluggish. Foreign bonds were evidently influenced by American political conditions.

WORKMAN FALLS 40 FEET.

Matthew Carney, aged forty, who said he lived at No. 49 Banks street, Cambridge, was the most dangerous injured at the Cambridge Relief Hospital suffering from fractured ribs and internal injuries as a result of a fall of forty feet while at work to-day on the second story of the new building of the Young Women's Christian Association, Temple street, Cambridge.

ELGIN

$4.79

SATURDAY ONLY

We will sell jeweled Elgin Watches, complete in guaranteed gold filled cases, on Saturday only at **$4.79.** Elgin is known universally for its accuracy and reliability. This is positively the lowest price this grade of timepieces were ever offered at, as trust bonders get from $10 to $12 for the same watch. **Open until 9 P. M. evenings of sale.** Mail Order Dept.

Boston Diamond Co.

ADAMS HOUSE JEWELERS

567 WASHINGTON STREET

Diamonds, Watches and Jewelry.

OPEN SATURDAY TILL 10 P. M.

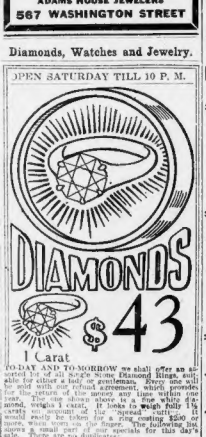

1 Carat

TO-DAY AND TO-MORROW we shall offer an assorted lot of all Single Stone Diamond Rings, suitable for either sex or gentleman. Every one will be sold with our refund agreement, which provides that within the next ninety days time within one year, any ring shown above is a true white diamond, weighing as represented, we will allow carats or pounds of its intrinsic worth. It would easily be taken for a ring costing $200 or more, when worn on the finger. The following list shows a small part of our specials for this day's sale. There are many others.

¼ Carat	$ 22.00
½ Carat	43.00
¾ Carat	127.00
1 Carat	43.00
1¼ Carat	83.00
1½ Carat	43.00
1¾ Carat	55.00
2 Carat	78.00
2½ Carat	138.00
3 Carat	190.00

Frank A. Andrews Co.

Diamonds, Watches, Jewelry.

276 Washington St., cor. Water

LENOX JEWELRY CO.

21 DOWN, $1 WEEK—Diamonds, watches, jewelry, silverware, etc., on trust you. 372 Washington st., room 55.

MAINSPRINGS 25c.

ALL REPAIRS; skilled workmen; fair prices; guarantee. ROUSE & CO., 7th fl., 31 BOUND & CO., 756 Washington st.

OLD GOLD AND SILVER BOUGHT and exchanged; highest prices paid. MAX FREEMAN, Diamonds, Watches and Jewelry, 302 Washington st.

THE BOSTON AMERICAN

Published Daily and Sunday at 90 and 92 Summer Street, Boston, Mass.

BRANCH OFFICES, EDITORIAL OFFICES, DISPLAY AND CLASSIFIED ADVERTISING may be left at the following places: NEW YORK, 1 Madison Ave.; BOSTON, 31 Tremont St.; WASHINGTON, NEW YORK OFFICE, 214 Tribune Bldg.

ENGLISH AND CONTINENTAL NEWSPAPER PUBLISHING CO.

Entered as second class matter, June 4, 1909, at the postoffice at Boston, Mass.

Entered as second class matter at the Postoffice Department, Ottawa, Canada.

Prices: Daily, one Cent; Sunday, Five Cents. Terms: Foreign postage for the United States outside of Boston, Canada and Mexico.

Daily only:	
One year	$6.00
Six months	3.00
One month	.50
Sunday only:	
One year	$2.50
Six months	1.25
Daily and Sunday:	
One year	$8.50
Six months	4.25
One month	.70

Foreign subscriptions and postage at the rate of 1 cent per copy daily and 5 cents per copy Sunday.

HERE IS THE March Offer

IN THE AMERICAN'S

$35,000.00 CONTEST

The Candidate who polls the highest number of votes BY SUBSCRIPTION during March will be given a 1911 Runabout Automobile

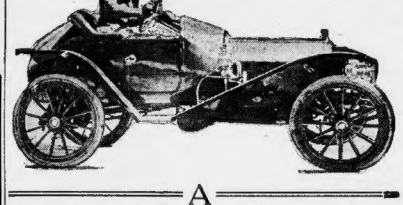

A

Special Bonus

OF

5,000 VOTES

will be given for EACH LOT of ten (10) subscriptions turned in between March 1st and March 31st inclusive.

NOW! TODAY!

Is the time to start your MARCH CAMPAIGN. Persistent effort during this month may be rewarded by an $8,000.00 House, a Touring Automobile, a Piano, a Speed Power Boat or any one of the 978 other prizes offered in this great competition.

MAKE EVERY DAY IN MARCH COUNT!

Theatres.

Boston Opera House

HENRY RUSSELL ..... Managing Director

Regular Prices $1.00, $1.50, $2.00, $2.50, $3.00, $4.00 and $5.00.

Tonight at 8. First performance on any stage of THE NAUGHTY MARIETTA. Music by Victor Herbert. Book and Lyrics by Rida Johnson Young. Staged by Fred G. Latham. Cast includes Orville Harrold, Edith Latell, Sara Ott, Wm. Wolff, Jr., Frank Moulan, Jr., Marie Cahill, Gail Kane, Eleanor Painter, Phillis Gilmore, Grace Field, Ethel Johnson, Ethel Gilmore, Ethel Wright, Mabel Barrison, Mabel Fenton, Ruth Gallagher, Bluebell, Jessica Brown, Peggy Wood, Ethel Clifton, Mabel Gilman, Ethel Cornell, Mabel Hallett, Florence Reed, Adelaide Caplet.

Sat. Mat., Mar. 4, 2. THE GIRL OF THE GOLDEN WEST. Music by Stanley Lawrence; MM. Basil Hallam, Barrett, Parker, Gill, Gantvoort, Blanchard, Swayne, Ferguson, Hallam, Lawrence, Wolff, Latell, Ott, Cahill, Kane, Painter, Wood, Clifton, Johnson, Gilmore, Wright, Barrison, Fenton, Gallagher, Bluebell, Brown, Gilman, Cornell, Hallett, Reed, Caplet.

Sat. Eve., Mar. 4, at 8. At popular prices, from $1.00 to $2.50. AIDA, last performance of this opera this season. Cast includes Caruso, Destinn, Constantino, Rappold, Mardones, Wolff, Gilly, Conti, Mancusi.

Monday, Mar. 6, at 8. LAKME. Music by Delibes. Cast includes Tetrazzini, Levenoff, MM. Cassazza, Maddalena, Pinnati, Grassi, Conti, Antico-Caplet.

THURSDAY EVE., MARCH 9.

ANNA PAVLOWA

AND

MIKAIL MORDKIN

IN AN ENTIRELY NEW PROGRAM.

Seats on sale at Box Office Saturday. Mail and ticket office, 177 Tremont Street (Eastern Talking Machine Co.).

MASON & HAMLIN PIANOS USED.

COLONIAL THEATRE

Tonight at 8. Mats. Tomorrow and Wed. at 2.

Jos. M. Gaites' Delightful New Musical Play

THE GIRL OF MY DREAMS

With

JOHN HYAMS, LEILA McINTYRE & SEVENTY OTHERS

Seats Selling Two Weeks in Advance

TREMONT THEATRE

LAST 3 TIMES

Last Mat. Tomorrow

FOLLIES OF 1910

NEXT MONDAY. SEATS NOW

MARGARET ANGLIN

IN THE NEW COMEDY

GREEN STOCKINGS

HULLIS Last 2 Nights 8:15

Last Mat. Sat. 2:15

THE SPENDTHRIFT

With Edmund Breese and Thais Magrane

NEXT MONDAY. SEATS NOW ON SALE

Charles Frohman Presents

MISS BILLIE BURKE

In her latest comedy hit, SUZANNE

LOEW'S ORPHEUM

Continuous 9 A. M. to 11 P. M.

All Star Vaudeville

Mornings 10c, 15c. Aft. & Evgs. 10c, 15c, 25c

Castle Sq. Daily at 2 and 8

Tel. Tremont 6

Mr. John Craig Announces Last 3 Times of

Arms and the Man

(The Chocolate Soldier)

Prices 15c, 25c, 50c.

Downtown Ticket Office, 76 Winter st.

NEXT WEEK—The End of the Bridge.

GLOBE Mat. Sat. 25c, Few 50c

Tonight 25c-50c, Few 75c

GEO. BARR McCUTCHEON'S

Stirring Play of

Romance and Love

"BEVERLY"

Mon., Mat., Wed., Sat. 25c.

Mon., Mat. "The Light Eternal".

PARK Evenings 8:15

Mats. Wed. & Sat. 2:15

Makin's All New England Laugh!

THE COMMUTERS

By James Forbes, author of "The Chorus Lady" and "The Traveling Salesman."

DID THEY Get Him, or Did He ? Get Her

Arranged by Mich. Spitzer. Matinee Daily.

SHUBERT Evgs. The **4th Estate** MATS. Wed. & Sat. at 2

GRAND OPERA HOUSE Mats. Tues., Thurs., Sat. at 2

Great Melodramatic Success

The BLIND GIRL

Next Week—Tonight at 8:15 Sharp

Mats. 8:30: 15c, 25c, 50c, 75c. Nights 8:30: 15c, 25c, 50c. Main 10c, 15c, 25c, 35c

WALDRON'S CASINO

Hanover st. near Tremont Row

COLLEGE GIRLS BURLESQUERS

HOWARD Feat. White, Caley Girls, Kenney & Hollis, Something doing From 1 till 11.

COLUMBIA Girls and "Go" Every Night **IMPERIALS** AMATEURS TO-NIGHT

Theatres.

B. F. KEITH'S THEATRE

FAREWELL APPEARANCE

GERTRUDE HOFFMANN

In Her New Revue

40 PEOPLE 12 BIG SCENES

EXTRA! EXTRA!

MENDELSSOHN'S SPRING SONG

J. K. MURRAY CLARA LANE

Overture at 2 and 7:45.

LAST LECTURES OF SEASON AT

TREMONT TEMPLE

This Evening Sat. Matinee

F. EUGENE FARNSWORTH

Most Magnificent Travel Talk

OLD NUREMBERG, SALSBURG and INN VALLEYS OF FAIR TYROL

Critics traile Mr. Farnsworth "Pictures best ever presented at a travel talk in Boston." "Globe."

"Lecture of great pleasure and educational value."—Transcript.

"Wonderful colored pictures."—Herald.

"Remarkably graphic."—Traveler.

Prices 25c, 50c, 75c and $1.00.

MAJESTIC Evgs. at 8

Last 3 TIMES Wed. & Sat. Mat. at 2

MADAME X

NEXT WEEK Seats Now

CYRIL SCOTT

In the Screaming Farce

THE LOTTERY MAN

Biggest Comedy Hit in 10 Years

BOSTON THEATRE Evenings 8.

Last Matinee Tomorrow at 2.

JULIAN ELTINGE

IN THE

FASCINATING WIDOW

NEXT WEEK

MLLE. EMMA TRENTINI

In SAUCHY MARIETTA

WITH ORVILLE HAROLD

Prices 25c to 2.00. Seats Now

GAIETY WASHINGTON ST. NEAR BOYLSTON

THE LOVE MAKERS

Daily at 2:15 and 8 P. M. Tel. Ox. 53.

BOWDOIN SQ. 10c AMATEUR NIGHT TONIGHT Fun for Everybody

Amusements.

The Great AUTO SHOW

OPENS

Tomorrow Eve.

CANADA VS. U. S. A.

HOCKEY CHAMPIONSHIP

TONIGHT at 8:15 O'clock

BOSTON ARENA

(St. Botolph St. and Mass. Ave.)

QUEENS COLLEGE Of Ontario

VS.

VICTORIAS Of Boston

1200 SEATS 50c

RESERVED SEATS 75c. BOXES $1.

On sale at Wright & Ditson's and Arthur Johnson's, 360 Dorchester St.

SKATING AFTER MATCH.

Tours and Travels.

JOY LINE 240 BOSTON TO NEW YORK

Via Cape Cod Canal. Daily except Sunday.

NEW MANAGEMENT, IMPROVED SERVICE

Ticket Office, 214 Washington St., Boston.

COLONISTS FARES

Pullman Tourist Sleeping Cars Daily, Personally Conducted every Tuesday and Wednesday

To CALIFORNIA

Pacific Coast and Western States

Low Fare Tickets

On sale daily March 10th to April 10th via the Boston & Albany R. R.

NEW YORK CENTRAL LINES

Consult ticket agents for particulars or address

C. E. COLONY, C. P. A.

298 Washington St., Boston, Mass.

Telephone 2140 Fort Hill

NEW YORK CENTRAL LINES

Deaths.

CULHANE—In Cambridge, March 1, Annie E., daughter of the late Michael and Mary Hanely Culhane, aged 28 yrs, 2 mos 4 days.
Relatives and friends kindly invited to attend funeral from the residence of her sister, Mrs. Delia Roche, 171 Webster st., Saturday, March 4, at 8 a. m., thence to High mass at St. Mary's Church, at 9 o'clock. Burial at St. Paul's Cemetery, Roxbury (St.). Papers please copy.

SMITH—In Winchester, March 2, Josiah L. Smith, 84 yrs, 11 mos, 10 days.
Services at his late residence, Ridge street, Saturday, March 4, at 2:30 p. m.

WARD—In Newton Centre, March 1, in his 86th year, John Ward.
Private services at his late residence, Ward street, Friday, March 3 at 3 p. m. Relatives and friends are invited to attend.

ESTABLISHED 1850.
J. S. WATERMAN & SONS
Incorporated
UNDERTAKERS
2326 and 2328 Washington Street
Adjoining Dudley Street Terminal Station.
Personal attention given to Funeral, Cemetery, Cremation and Transfer arrangements.
Established over half a century.
Advice and information given, Telephone equipment for City and Out of Town service.
Chapel Parlors, Stables, Vaults to drive and receive from tracks. COLUMBIA GARAGE, 468 Shawmut ave.
Hearse and Limousine.
ENGRAVER with largest practice in Boston will give private lessons to a few young men learning engraving, can work at bench with me and earn good wages while learning, or will engrave at once for terms and get good position if desired. Address A 698, Lynn, Mass.
HEEL BUILDERS—Experienced heel builders and Heavyall men wanted. Apply to Silas Wing or KEEFE, Allentown, Pa.
PIANO POLISHER wanted to take care of warerooms stock; must be capable of adjusting and regulating pianos; steady position to right man. Call for MANAGER, 212 Tremont st., Boston.
PIANO TUNER wanted; steady work; good factory on his own account. F. B. INMAN, Hollis, N. H.
TRAVELING SALESMAN—Best proposition in Boston, sell to stores or manufacturers, specialties; size pays, 24 to 32 yrs. old; leave city at once; permanent position. Address A 699, Lynn, Mass.

LOST AND FOUND

FOUND—On the train from Worcester to Boston, Bunch of keys. Finder will please return same to owner and receive the property and paying expenses. SHARKEY, 144 Ames st., Lynn, Mass.

LOST—In Scollay square, a black hand bag with fine handbook, a suitable reward will be given if returned to ROSE & CO., 111 Summer st., Somerville, Mass.

LOST—Tuesday night, Feb. 27, on train 5:35 p. m. to Roslindale, a package containing gun pans which were to be repaired. Finder please call 1 Boston Avenue, Everett.

LOST—Small gold purse marked "A. L. D." Return to D, 144A Tremont st., and receive reward.

LOST—Feb. 28, string of gold beads; return to Mrs. M. Loomis, 104 Dartmouth st., city, suite 1; reward.

Special Announcements.

WIGS AND TOUPEES.
If you have a bald spot on the head, send us a lock as large as a silver dollar and larger that amount of hair we will match and make a toupee so it will be undetectable patch for $5 and upward. Toupees $12 and upward. This work is quite details the price. Do not hesitate to write us. We can make you one up. Illustrated Catalogue Free. LOMBARD, DANIELS & CO., 124 Tremont st., Lyric Building.

Gall Stones—Bilious Colic Is
THE RESULT; no indigestion about it; your physician must cure you; you can consult him on earth, free booklet, BRAZILIAN REMEDY CO., Box 1, Boston, Mass.

NURSE, GRADUATE MASSEUSE.
SUITE 1, 256 Columbus av., hours 10 a. m. to 9 p. m. (Bigelow).

I WILL board, room and care for lady before and during confinement; terms reasonable. Address Mrs. Amerian.

ROOM and care before and during confinement, MRS. B. H. ROSS, 35 Wedgewood st., Everett, Mass., tel. 242 M.

Information Wanted.

WILL PASSENGERS riding on Norfolk at car Oct. 26, 1910, about 2 o'clock in the morning kindly man failing against car window at Dudley Street terminal, Roxbury, please write A 695, American.

WANTED—Information as to the whereabouts of Amos R. Abbiss, a bookbinder by trade. X 630, Boston American.

IF YOU DESIRE to know the habits of members of your family or employes, write TAYLOR & CO., 18 School st., Boston, 23 Nassau st., N. Y.

LIZ, for children's cake and mine come home or write; all forgiven. J. H. C.

Printing.

1,000 BUSINESS CARDS $1; rubber stamps, no samples. R. BRUFF PRESS, 81 Leverett st., Boston.

CIRCULAR letters reproduced, HUB MAILING CO., People's Nat. Bk. Bldg., 118 Dudley st., Roxbury, tel. 227.

Clothing.

Marks & Chester

105 DUDLEY ST., COR. DUDLEY SQ.
35 YEARS OF HONEST DEALINGS.
LOOK for the corner store for a genuine bargain; we will dress you for what little money you can spare; highest grade $15 suits or overcoats, slightly worn; tailors' samples; fine suits, made by individual tailors; suits from $1.50; pants, made to order, suits from $2.50; pants from $1.50; coats, vests and vests from $1.25; highest grade dress suits for sale or let. Clothing troops and bands. Near Dudley st. station; store evenings till 9.

Max Keezer, 3-5-7 Bow St.

HARVARD students slightly worn clothing for sale; Prince Albert coats, silk lined, $10; full dress suits, silk lined, $10; cutaways, $10. Take Harvard Square cars to Bow st., Cambridge. Tale Harvard Square cars to Bow st., Cambridge. Tale Harvard Square cars to Bow st., Cambridge. Tale

EDITORIAL PAGE OF THE **BOSTON AMERICAN** BOSTON, MARCH 3, 1911

BOSTON AMERICAN

80 AND 82 SUMMER ST., BOSTON, MARCH 3, 1911

Five Inches of Knowledge in Every Brain Would Make a Civilized Race

The Honorable John McSweeney Is Right. Five Inches of Knowledge DIGESTED in the Mind Would Be Better Than Five Yards of Books Neglected on the Shelf

Copyright, 1911, by American-Journal-Examiner

"The bookful blockhead, ignorantly read.
With loads of learned lumber in his head."

In Wooster, Ohio, John McSweeney lives, practices law, reads a good deal, thinks a great deal more than he reads, and writes rarely, but always to the point—an excellent combination.

Newspapers in Ohio comment upon Mr. McSweeney's statement that what this world and the great majority of people in it need is not five feet, or five yards, or five miles of books, but about FIVE INCHES of a library containing the best things that have been written and the things best for the man who reads them.

This newspaper indorses and thanks John McSweeney for the suggestion.

A five-inch library would mean one big, thick book, which might present all of the most important facts in the world, and enough of the most beautiful and important writing.

If the millions could take such a book five inches thick, properly prepared, and slowly think their way through it, giving to every thought in the book much thought of their own, we should have in America an educated, thinking people, instead of a people that industriously forgets the education of early youth and thinks rarely above the level of a vaudeville entertainment, a murder mystery or a political campaign.

Anybody can spin out and sell yards and miles of books—but not everybody can read them. So far as the nation as a whole is concerned, you might say truly that nobody reads them.

It would be very foolish to hand a tin can full of condensed milk, securely sealed up, to a baby two days old and tell him to help himself. He might try his toothless gums on the can. He might fumble at it with his feeble fingers. But he could not possibly get anything out of it. An older human being and a can opener would be indispensable to keep such a baby from starving.

If you handed a sealed-up can of milk to a new-born child you would be no more ridiculous as a baby feeder than are some so-called educators and distributors of libraries.

A great public library packed with the thousands of books simply means to the ordinary man something out of which he can get nothing. It is too big, too overpowering, too confusedly heterogeneous. The ordinary man that really needs an education looks with admiration at the fine building and the rows of books and goes home.

Five inches of solid education, properly chosen, legibly printed, explained with an intelligent context, divided up into doses suitable to the average mind—that is what the people need.

No more important work could be done in this world than the selection and the wide dissemination of that which would form the basis of an education for the average man, an outline of such knowledge as man possesses thus far, and selections from human thought chosen for beauty of expression or power of conception.

In his five-inch library, which Mr. John McSweeney describes partly in a humorous and partly in a serious vein, there are some of the best selections. Our readers can get any of them by going to the public library and asking for them.

Chapter 10 on "Habit," in Professor James's Psychology. That tells you about yourself.

The chapter on "Supreme Regrets," in Lord Rosebery's "Last Days of Napoleon." The bitterness of ambition gone astray is told there.

Chapter 12, of Lecky's "Map of Life," the chapter that deals with management of character. Every man has that problem.

Chapter 7, of Carlyle's "Sartor Resartus"—an active mind finds thousands of thoughts in the few words of that chapter.

Chapters 6, 7 and 8, of Benjamin Franklin's "Autobiography." Whoever reads those chapters will probably read the rest.

"Compensation," by Emerson.

Chapter 9, of "The Wonders of Life," by Haeckel, and the chapters on "Science and Religion," in Haeckel's "Riddle of the Universe."

Other selections—many of them—are included in John McSweeney's five-inch library. The above are those that we like best.

He who could gather what is best in literature and science, presenting education in such a shape that no man will slop any of it, but gladly absorb it all, would be a real benefactor to mankind.

In childhood human beings do not want to study. We compel them to study against the grain, and as soon as they are free they forget gladly. All of our educational institutions are devoted to those that do not want an education and fight against it.

The man of forty thirsts for knowledge. He longs to know, understand and think—and for him the educators have no word, no plans and no encouragement.

John McSweeney's idea is valuable and new.

Who will give us "The Five-Inch Library"?

LETTERS FROM AMERICAN READERS

WHEN TRUE LOVE EXISTS.

Editor AMERICAN:

In answer to Mr. Howe's question: "What is true love?" I would say: True love is the perfect union of two hearts, or two minds, two souls, to make one more perfect, one grander human being. If joined here in perfect love, with aims, ambitions, cares, joys, sorrows one, and in turn joined to Him who is "Love," and the source of all love, true love must be enjoyed. If both are guided by the one hand, both aim at the one goal, enjoy the same pleasures, endure the same pain, all of us would go a great way toward gladly because it is borne by the other, true love exists. Perfectly happy.

MRS. F. E. RAY.

SIX, SENSE, SELFISHNESS

Editor AMERICAN:

I have read the articles on Police Commissioner O'Meara and vice. It is my belief that if we were to have our minds daily refreshed on the inevitable consequences of a fast life it would be food for thought. The newspaper is the most powerful weapon of the times for public peace and purity. Everybody doesn't read the Bible nor does everybody go to church, but almost everybody reads the newspapers —particularly the AMERICAN. An appeal to the reasoning power which is given to all of us would go a great way toward doing good. We need an explanation of six, sense and selfishness.

Charlestown. E. L. LAMONT.

Powers Just Hits the Mark

Nothing like his moving pictures at striking the truth, even though drawn in jest. Just see the one on good intentions in the big City Life Section of the Sunday AMERICAN.

Ysobel the Suffragette

By T. E. Powers

Copyright, 1911, by American-Journal-Examiner

She Catches a Burglar and Converts Him to the Cause

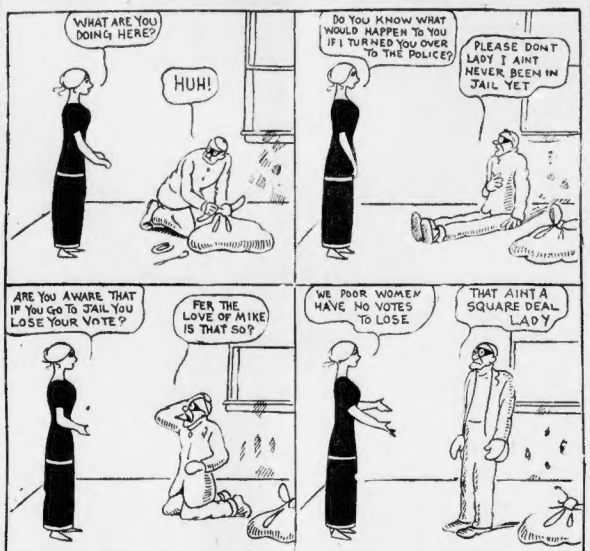
WHAT ARE YOU DOING HERE?
HUH!
DO YOU KNOW WHAT WOULD HAPPEN TO YOU IF I TURNED YOU OVER TO THE POLICE?
PLEASE DONT LADY I AINT NEVER BEEN IN JAIL YET
ARE YOU AWARE THAT IF YOU GO TO JAIL YOU LOSE YOUR VOTE?
FER THE LOVE OF MIKE IS THAT SO?
WE POOR WOMEN HAVE NO VOTES TO LOSE
THAT AINT A SQUARE DEAL LADY
THEN YOU BELIEVE IN THE CAUSE
BETCHERLIFE
HEY BILL, YOU AINT GONE AN REFORMED?
VOTES FOR WOMEN
HAD TO DO IT RED, BE CAUSE NEEDS ME
VOTES FOR WOMEN
WOMEN
PAWEL'S

The Hallroom Boys

By H. A. MacGILL

Copyright, 1911, by American-Journal-Examiner

Poor Percy! Will He Ever See Miss Dilpickle's Cousin?

HELLO COUSIN PATRICIA- ARE YOU GOING SHOPPING ? SIEGELMARSH'S ? YES, AT THE RIBBON COUNTER. 2 SHARP.
A-A-AAH! NOW WE'LL HAVE A CHANCE TO SEE MISS DILPICKLE'S FAIR COUSIN
1
TAKE IT EASY PERC WE'VE PLENTY OF TIME YET IT'S ONLY 1.45
NOTHING LIKE MAKING SURE. GEE- I'M SO NERVOUS
MANAGER
2
GOOD AFTERNOON MR HALLROOM, COME INSIDE I WOULD LIKE TO HEAR HOW YOU ARE GETTING ALONG.
ER- HOW DO MR SIEGELMARSH
3
HAVE A CIGAR BOYS ? WHAT HAVE YOU BEEN DOING WITH YOURSELVES SINCE LEAVING US ? IN THE MOVING PICTURE BUSINESS ? HOW DO YOU LIKE IT? ETC- ETC
THANKS
4
THE OLD STUFF ? I THOUGHT HED NEVER GET THROUGH. HEAVENS! S'POSIN WE'RE TOO LATE !
HE DIDN'T EVEN COME ACROSS WITH A BUSINESS PROPOSITION. I THOUGHT SURE HE WOULD.
5
HOWDY HALL ROOM. YOUR FRIEND MISS DILPICKLE WAS HERE A FEW MINUTES AGO. SAT, BUT YOU SHOULD HAVE SEEN THE SWELL LITTLE PEACHERINO WITH HER.
GONE!
6

The Women of the East

China Is Gradually Awakening from Her Sleep of the Centuries

By ELLA WHEELER WILCOX

Copyright, 1911, by American-Journal-Examiner

THEY are waking, waking, waking,
In the East and in the West.
They are throwing wide their windows to the sun.

And they see the dawn is breaking,
And they quiver with unrest,
For they know their work is waiting to be done.

THE wife of the Governor of Hong Kong, China, says emphatically "the day of the deformed foot and the Chinese queue are over. Those things are of the past. They will be seen for some years, but they will not be seen for some generations. China is awake."

Yes, China is awake. But it is an enormous body! And we might say that only one eye is yet open.

Before it can be truthfully stated that China is awake, the other eye must unclose, the head must be lifted; the hands move; the body stand erect; the mind arouse to full consciousness and the whole being march on to the step of progress.

The Great Mass Still Ignorant

Before China can be called an awakened land its women must be stirred and made eager for education. A few Chinese women are well educated. A few more are lifted out of ignorance and superstition; a larger percentage is curious regarding the doings of the great world. But the mass is still lost in the jungles of old traditions, and content to wander there because unconscious there is a larger, fairer world.

China can never be a progressive nation until its women are given greater light, greater liberty, and greater opportunities for usefulness.

So long as the birth of a girl child is regarded as a calamity, and of times as disgrace, by any race, that race is in mental and spiritual swaddling clothes.

It is the general impression of all European and American residents of China (those not connected with the evangelistic work) that our Christian missions are failures so far as making real converts of the people is concerned.

But it is also a matter of conviction with these same people that the work of the missionaries is most valuable in its educational efforts; and particularly in its helpfulness to women; in its giving them a new understanding of life, and the self-respect and self-reliance which leads to usefulness.

In Canton the destroying of new born female children is still of frequent occurrence. The bodies of these poor unfortunates are seen floating down the rivers, or found in the streets, with other rubbish, but just as, here and there in those crowded, narrow streets, a ray of sunlight sometimes falls, so, here and there, is an awakened mind made conscious of the right of every new born child to live its life, and die a natural death, irrespective of sex.

And through missions, schools, convents, hospitals, has flown and is flowing a clear stream, like a silver thread, of humane thinking and human responsibility.

The Fact That Counts

It does not matter that the minds cleansed by this stream, are not enthusiastic believers of any special Christian creed or dogma; it does not matter if they still cling to some of their old ideas and traditions and superstitions. The fact which is encouraging to the liberal minded observer is that, through the persistent and patient work of our teachers and helpers in the mission schools and hospitals, women are beginning to regard the torturing process of deforming the feet of little girls as barbaric, and a relic of a departed era, and motherhood is beginning to be understood in its full sacredness, and the birth of the girl child is coming to be classed with that of her brother as a divine thing, capable of development—and the women of this strange, half-awakened old race is coming into her rightful kingdom, slowly, but surely.

Yet oh, so slowly!

Meteorology Aids Reciprocity

By GARRETT P. SERVISS

ENGLAND is making heroic efforts to retain her hold upon her empire. To this effort no part of the British domain plays, at present, so large a part as Canada. The fear will not down that Canada will either throw off her dependence upon the old country or will voluntarily unite herself with the Great Republic. It is a nightmare haunting the dreams of the imperialists, and, in the act to tempt to conjure it, they would even defy the laws of nature. The strength of this feeling has recently been shown by the exploitation of the scheme for making Hudson's Bay a great centre of commerce. The London Times prints maps and long articles intended to prove the feasibility of the plan. The idea is that Fort Churchill, on the western shore of Hudson's Bay, may be made a great freight depot, serving the needs of western Canada and drawing its commerce away from the United States. The spirit in which this is urged in England is sufficiently indicated by the remark of the Times that "anything which brings western Canada closer to England can only strengthen the national life of Canada, which, after all, is Canadian and not American, just because it is British."

This means, in other words, that Canada must be made as independent as possible of the United States, and any tendency to throwing off the British system and to adopting American social and political ideas must be combated to the utmost. This is the imperialistic program in all its naked-ness. The good of Canada is made secondary to the preservation of "the empire." The influx of Americans into western Canada, while welcomed as a means of more rapid development, is viewed with uneasiness, because it spreads American ideas and leads to a separation between the old provinces and their progressive Western brethren. The problem of the imperialists is how to check the tendency to uplifting up of the Dominion, and here the Hudson's Bay project comes providentially into play. One of the arguments used in favor of opening up that inclosed sheet to commerce is that it would afford a ready way for laborers from England to go and come between the old country and Canada, thus helping to keep the Dominion under the British flag and the monarchical system.

But meteorological science has a word to say in this matter—a word which is both imperious and emphatic.

Hudson's Bay is ringed with ice for seven or eight months of each year, and this obstruction is even more serious in the great strait which affords the only water connection between the bay and the ocean.

The fact that the promoters of the project suggest the use of ice-breaking ships to keep the way open is sufficient to indicate the hopelessness of the problem. These meteorology looms larger than pell tics in the manifest destiny of Canada and proclaims that that magnificent country is intended by nature to remain entirely American.

The greatest clerkes ben not the wiest men.—CHAUCER.

The Red Corpuscle

By WEX JONES

IN this issue our brilliant sociological investigator has another stimulating fact-story which he entitles "Them." It is in a sense a companion picture to "They," and will undoubtedly stir the country to its depths. No young man should miss reading "Them." Nearly every youth in this country has fallen under the influence of one of "Them," and he is thus trained up to be a subject of one of "They."

"THEM."

A startling fact-story, which should be read by every American.

By X.

Previously I have told of They.

Here I tell of Them.

Much as the unthinking public was shocked by my disclosures concerning the tyrannical sway of They, the despotic power wielded by Them will startle the public even more.

Let me give a specific instance.

A is an estimable young man of economic habits. His salary is small, barely enough for his personal needs, but his prospects are good, as he is of the kind that succeeds. He is careful how much he spends for tobacco, and his lunch is frugal, breakfast and dinner he gets at his boarding house on a reasonable rate, and there he eats as much as he can stow, or as much as the landlady will allow him.

One evening I trailed A from his office. He paused in front of Scott's. Admiring the display, I thought. But he entered. He entered and bought $3 worth of roses. THREE DOLLARS worth!

Why?

The following evening I shadowed A to a candy store. Here he expended $1.00 for a box of chocolates. In two evenings he had spent $4.00!

Why?

B is a young man exactly like A.

I saw him pay $10 for a diamond ring, although I knew he had only $170 in the bank.

Why did he do this?

Both A and B acted thus for one of Them.

Them are the fiancees of our country's young men.

Them boss our young men and later Join They.

Between They and Them we are slaves.

What is to be done?

I don't know.

Do you?

POEMS OF ACTION

Expressly written by expressmen for this magazine.

A taxi sped along the street;
It ran into some trucks;
The chauffeur he was killed, and
The passenger said "Shucks!"

* * *

A man fell off the Harvard Bridge
And shot into the river;
The water was so cold it made
The wretched fellow shiver.

* * *

A sparrow sat upon a roof,
Along which crawled a cat;
So sparrow flew to another roof,
And the cat said "Gee, I'm hungry."

THE LIFE SIMPLE.

Another beautiful study in ease by our famous Professor of Somnolence.

By A. Snorington Snooze.

Consider the hen.
What a life of peace.
She has nothing to do but lay around.
Unfortunately she cackles.
It disturbs no one to lay it around, but many are disturbed by cackling.
Therefore take things easy, but do not cackle.

The Motor Show in Rhyme

Everybody will be going to the motor show next week, including yourself. So don't fail to read the merry jingles touching on and appertaining to the subject in the Sunday AMERICAN.

Like Winsome Winnie—More Stanlaws Drawings in the SUNDAY AMERICAN